



DIVISION OF FAMILY RESOURCES

Hancock County Monthly Management Report March 2026

State of Indiana

Mike Braun
Governor

Family and Social Services Administration

Mitch Roob
Secretary

Division of Family Resources

Sunshine Beam
Director

For questions regarding data on this report contact:
office.Communications@fssa.IN.gov



State of Indiana

Published April 2026



DIVISION OF FAMILY RESOURCES

Monthly Management Report

Reporting Month: March 2026

Location: Hancock County

TEMPORARY ASSISTANCE FOR NEEDY FAMILIES (TANF)

Child-Only and One-Parent Families	March 2026	February 2026	March 2025	Annual Change
Number of families receiving TANF Grants	15	11	26	-42.31%
Total number of grant recipients	28	19	48	-41.67%
Number of adult grant recipients	5	2	11	-54.55%
Number of child grant recipients	23	17	37	-37.84%
Total payments	\$5,022	\$3,687	\$9,136	-45.03%
Average payment per case	\$334.80	\$335.18	\$351.38	-4.72%
Average payment per recipient	\$179.36	\$194.05	\$190.33	-5.77%
Number of cases with benefits reduced to zero	1	1	0	0%
Number of recipients with benefits reduced to zero	2	2	0	0%
Number of adult recipients with benefit reduced to zero	0	0	0	0%
Number of child recipients with benefit reduced to zero	2	2	0	0%

Pregnancy TANF Families	March 2026	February 2026	March 2025	Annual Change
Number of families receiving TANF Grants	0	0	2	-100.00%
Total number of grant recipients	0	0	2	-100.00%
Total payments	\$0.00	\$0.00	\$496.00	-100.00%
Average payment per case	\$0.00	\$0.00	\$248.00	-100.00%
Average payment per recipient	\$0.00	\$0.00	\$248.00	-100.00%
Number of cases with benefits reduced to zero	0	0	0	0%
Number of recipients with benefits reduced to zero	0	0	0	0%



DIVISION OF FAMILY RESOURCES

Monthly Management Report

Two-Parent Families	March 2026	February 2026	March 2025	Annual Change
Number of families receiving TANF Grants	0	0	0	0%
Total number of grant recipients	0	0	0	0%
Number of adult grant recipients	0	0	0	0%
Number of child grant recipients	0	0	0	0%
Total payments	\$0	\$0	\$0	0%
Average payment per case	\$0.00	\$0.00	\$0.00	0.00%
Average payment per recipient	\$0.00	\$0.00	\$0.00	0.00%
Number of cases with benefits reduced to zero	0	0	0	0%
Number of recipients with benefits reduced to zero	0	0	0	0%
Number of adult recipients with benefit reduced to zero	0	0	0	0%
Number of child recipients with benefit reduced to zero	0	0	0	0%

Note: The two-parent case count includes cases in which a parent living in the home is excluded from receiving TANF benefits but whose income is used in the TANF eligibility determination.



DIVISION OF FAMILY RESOURCES

Monthly Management Report

Reporting Month: March 2026

Location: Hancock County

TANF - APPLICATIONS

	March 2026	February 2026	March 2025	Annual Change
Number of Applications	42	35	32	31.25%

TANF - RECIPIENTS BY ZIP CODE

ZIP Code	Households	Recipients
46040	1	2
46055	1	2
46140	9	17
46163	3	6
46229	1	1
Total	15	28



DIVISION OF FAMILY RESOURCES

Monthly Management Report

Reporting Month: March 2026 Location: Hancock County

TEMPORARY ASSISTANCE FOR NEEDY FAMILIES (TANF)

TANF Regular And TANF Two-Parent Cash Assistance

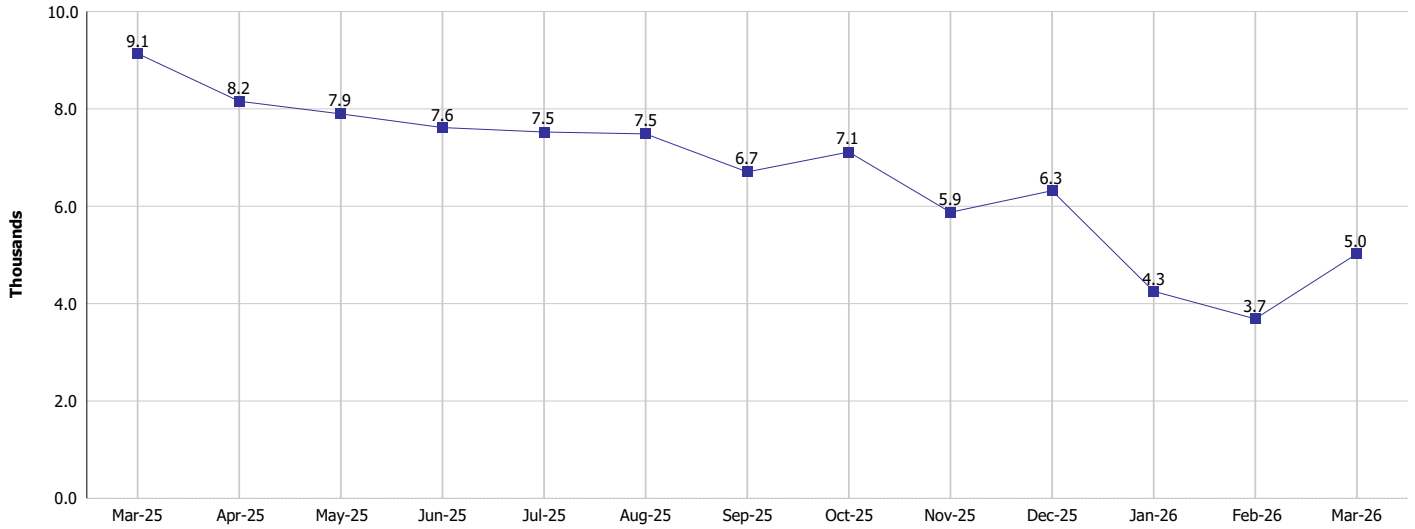

TANF Cases and Recipients
(TANF Regular and TANF Two-Parent)

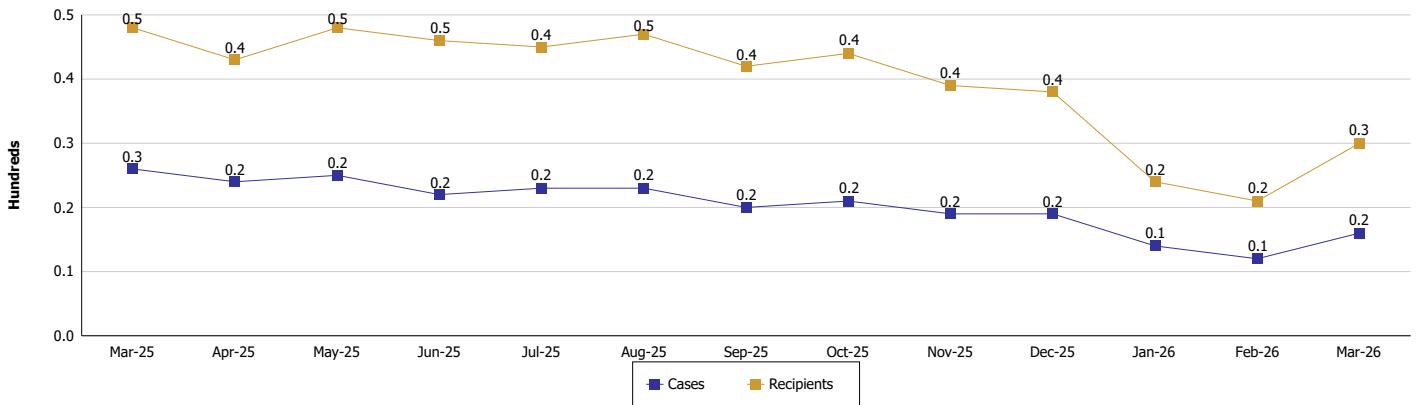



DIVISION OF FAMILY RESOURCES

Monthly Management Report

Reporting Month: March 2026

Location: Hancock County

SUPPLEMENTAL NUTRITION ASSISTANCE PROGRAM (SNAP)

	March 2026	February 2026	March 2025	Annual Change
Total issuance	\$600,169	\$598,568	\$665,247	-9.78%
Number of households receiving SNAP benefits	1,540	1,559	1,656	-7%
Number of recipients	3,006	3,038	3,392	-11.38%
Average issuance per household	\$389.72	\$383.94	\$401.72	-2.99%
Average issuance per recipient	\$199.66	\$197.03	\$196.12	1.81%
Number of Applications	226	228	184	22.83%



DIVISION OF FAMILY RESOURCES

Monthly Management Report

Reporting Month: March 2026	Location: Hancock County
-----------------------------	--------------------------

SNAP - RECIPIENTS BY ZIP CODE

ZIP Code	Households	Recipients
46016	1	2
46040	131	258
46048	1	3
46055	146	338
46064	1	1
46117	10	23
46130	15	25
46140	980	1,810
46148	1	1
46154	2	2
46161	1	1
46163	114	234
46186	22	43
46203	1	1
46208	2	6
46219	2	7
46222	1	3
46226	1	1
46227	3	3
46229	63	145
46235	1	6
46236	1	1
46239	19	43
46240	1	1
46250	1	4
47161	1	7
47331	1	2
47384	14	28
47403	1	1
47421	1	1
47807	1	5
Totals	1,540	3,006



DIVISION OF FAMILY RESOURCES

Monthly Management Report

Reporting Month: March 2026

Location: Hancock County

SUPPLEMENTAL NUTRITION ASSISTANCE PROGRAM (SNAP)

SNAP Issuance

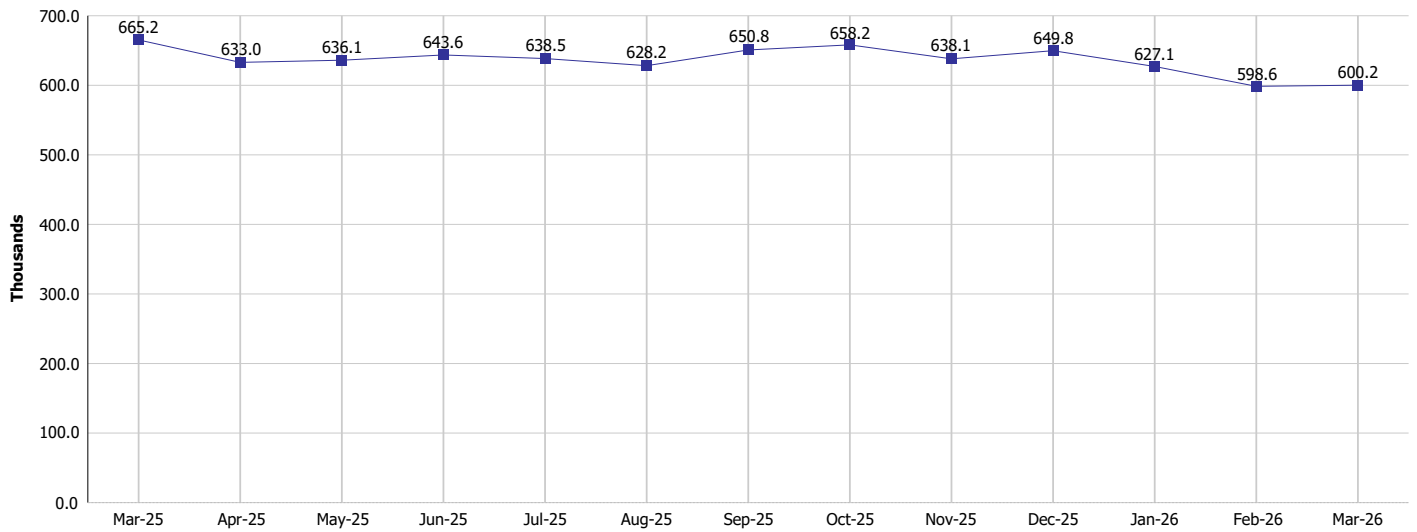

SNAP Households and Recipients

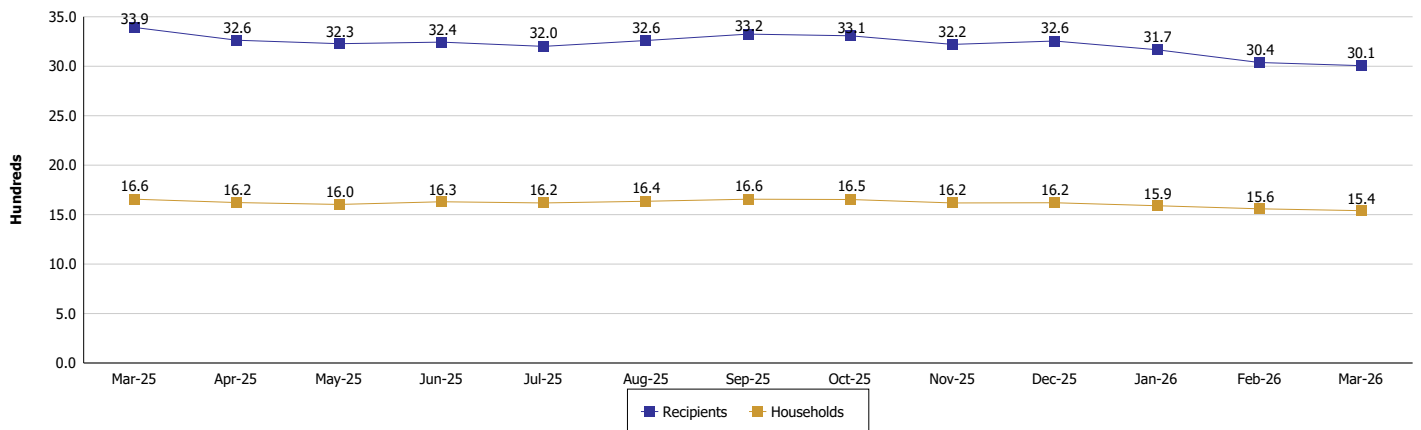



DIVISION OF FAMILY RESOURCES

Monthly Management Report

Reporting Month: March 2026

Location: Hancock County

HIP 2.0 and SNAP

	March 2026	February 2026	March 2025	Annual Change
Total HIP 2.0 Members	4,560	4,578	5,953	-23.40%
HIP Members also SNAP Recipients	890	886	1,070	-16.82%
Percentage HIP Members SNAP Recipients	19.5%	19.4%	18.0%	1.54
HIP Members SNAP ABAWDs	82	81	23	256.52%
Percentage HIP Members SNAP ABAWDs	1.8%	1.8%	0.4%	1.4



DIVISION OF FAMILY RESOURCES

Monthly Management Report

Reporting Month: March 2026

Location: Hancock County

INDIANA MANPOWER PLACEMENT AND COMPREHENSIVE TRAINING (IMPACT)

	March 2026	February 2026	March 2025	Annual Change
Number of IMPACT cases	0	0	0	
Number of TANF IMPACT adults	0	0	0	
Number of SNAP IMPACT Cases	0	0	0	
Total number of adults employed	5	8	11	-54.55%
Number of TANF IMPACT adults newly employed (within past 30 days)	1	0	1	0.00%
Number of SNAP IMPACT adults employed	4	8	10	-60.00%
Total number of adults ineligible due to employment	7	12	16	-56.25%
Number of TANF adults ineligible due to employment	0	0	1	-100.00%
Number of SNAP adults ineligible due to employment	7	12	15	-53.33%

