



DIVISION OF FAMILY RESOURCES

Hamilton County Monthly Management Report March 2026

State of Indiana

Mike Braun
Governor

Family and Social Services Administration

Mitch Roob
Secretary

Division of Family Resources

Sunshine Beam
Director

For questions regarding data on this report contact:
office.Communications@fssa.IN.gov



State of Indiana

Published April 2026



DIVISION OF FAMILY RESOURCES

Monthly Management Report

Reporting Month: March 2026

Location: Hamilton County

TEMPORARY ASSISTANCE FOR NEEDY FAMILIES (TANF)

Child-Only and One-Parent Families	March 2026	February 2026	March 2025	Annual Change
Number of families receiving TANF Grants	41	40	58	-29.31%
Total number of grant recipients	98	91	117	-16.24%
Number of adult grant recipients	22	18	24	-8.33%
Number of child grant recipients	76	73	93	-18.28%
Total payments	\$16,311	\$15,835	\$20,866	-21.83%
Average payment per case	\$397.83	\$395.88	\$359.76	10.58%
Average payment per recipient	\$166.44	\$174.01	\$178.34	-6.67%
Number of cases with benefits reduced to zero	0	0	4	-100.00%
Number of recipients with benefits reduced to zero	0	0	3	-100.00%
Number of adult recipients with benefit reduced to zero	0	0	1	-100.00%
Number of child recipients with benefit reduced to zero	0	0	2	-100.00%

Pregnancy TANF Families	March 2026	February 2026	March 2025	Annual Change
Number of families receiving TANF Grants	0	1	2	-100.00%
Total number of grant recipients	0	1	2	-100.00%
Total payments	\$0.00	\$240.00	\$496.00	-100.00%
Average payment per case	\$0.00	\$240.00	\$248.00	-100.00%
Average payment per recipient	\$0.00	\$240.00	\$248.00	-100.00%
Number of cases with benefits reduced to zero	0	0	0	0%
Number of recipients with benefits reduced to zero	0	0	0	0%



DIVISION OF FAMILY RESOURCES

Monthly Management Report

Two-Parent Families	March 2026	February 2026	March 2025	Annual Change
Number of families receiving TANF Grants	2	2	4	-50.00%
Total number of grant recipients	14	14	17	-17.65%
Number of adult grant recipients	3	3	8	-62.50%
Number of child grant recipients	11	11	9	22.22%
Total payments	\$1,489	\$1,489	\$2,301	-35.29%
Average payment per case	\$744.50	\$744.50	\$575.25	29.42%
Average payment per recipient	\$106.36	\$106.36	\$135.35	-21.42%
Number of cases with benefits reduced to zero	0	0	0	0%
Number of recipients with benefits reduced to zero	0	0	0	0%
Number of adult recipients with benefit reduced to zero	0	0	0	0%
Number of child recipients with benefit reduced to zero	0	0	0	0%

Note: The two-parent case count includes cases in which a parent living in the home is excluded from receiving TANF benefits but whose income is used in the TANF eligibility determination.



DIVISION OF FAMILY RESOURCES

Monthly Management Report

Reporting Month: March 2026	Location: Hamilton County
-----------------------------	---------------------------

TANF - APPLICATIONS

	March 2026	February 2026	March 2025	Annual Change
Number of Applications	87	100	88	-1.14%

TANF - RECIPIENTS BY ZIP CODE

ZIP Code	Households	Recipients
46030	1	2
46032	2	6
46033	2	6
46034	1	2
46037	4	13
46038	7	17
46060	13	32
46062	4	14
46074	8	19
46077	1	1
Total	43	112



DIVISION OF FAMILY RESOURCES

Monthly Management Report

Reporting Month: March 2026 Location: Hamilton County

TEMPORARY ASSISTANCE FOR NEEDY FAMILIES (TANF)

TANF Regular And TANF Two-Parent Cash Assistance

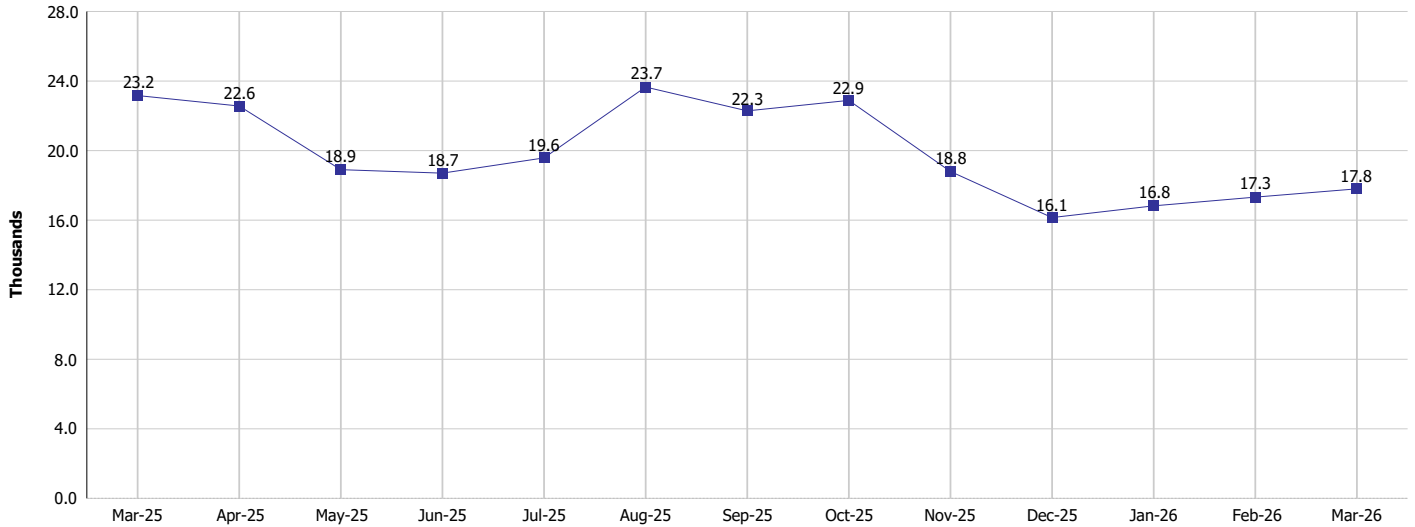

TANF Cases and Recipients
(TANF Regular and TANF Two-Parent)

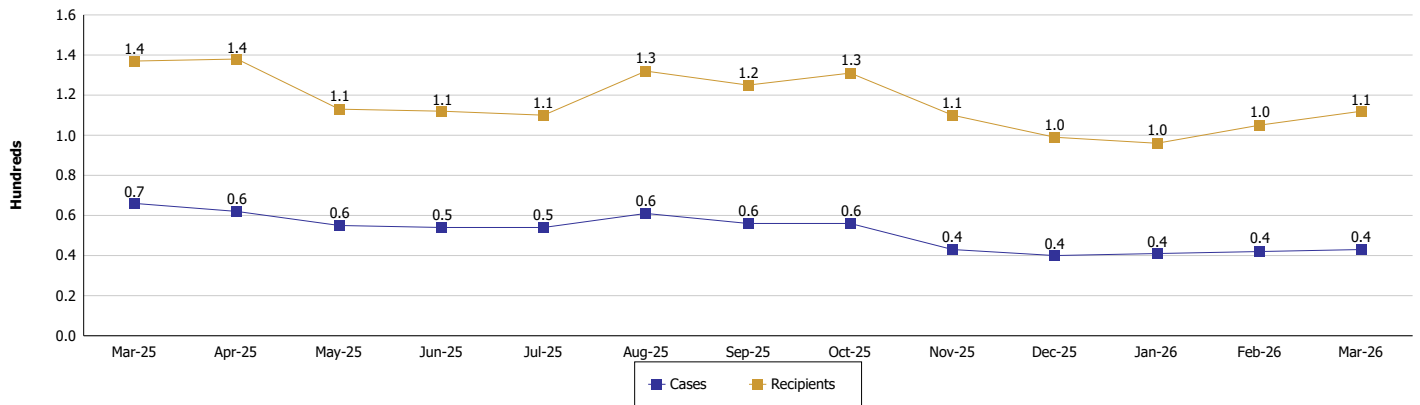



DIVISION OF FAMILY RESOURCES

Monthly Management Report

Reporting Month: March 2026

Location: Hamilton County

SUPPLEMENTAL NUTRITION ASSISTANCE PROGRAM (SNAP)

	March 2026	February 2026	March 2025	Annual Change
Total issuance	\$1,343,460	\$1,356,602	\$1,506,794	-10.84%
Number of households receiving SNAP benefits	3,149	3,210	3,469	-9.22%
Number of recipients	6,571	6,689	7,571	-13.21%
Average issuance per household	\$426.63	\$422.62	\$434.36	-1.78%
Average issuance per recipient	\$204.45	\$202.81	\$199.02	2.73%
Number of Applications	439	427	435	0.92%



DIVISION OF FAMILY RESOURCES

Monthly Management Report

Reporting Month: March 2026	Location: Hamilton County
-----------------------------	---------------------------

SNAP - RECIPIENTS BY ZIP CODE

ZIP Code	Households	Recipients
46030	64	126
46031	37	81
46032	275	495
46033	136	277
46034	88	146
46037	328	711
46038	372	844
46039	1	1
46040	45	81
46055	21	30
46060	853	1,822
46061	4	6
46062	311	640
46064	1	1
46069	106	213
46072	1	3
46074	364	829
46077	5	6
46082	2	2
46131	1	1
46168	1	1
46205	1	5
46214	1	1
46219	1	5
46229	1	1
46235	1	1
46236	1	3
46250	6	10
46254	1	3
46256	3	5
46260	2	3
46280	88	169
46290	5	18
46401	1	1
46902	1	3
46952	9	9
47119	1	1
47302	1	1
47303	1	1
47362	1	1
47374	1	1
47448	1	2
47960	1	1
None	4	10
Totals	3,149	6,571



DIVISION OF FAMILY RESOURCES

Monthly Management Report

Reporting Month: March 2026

Location: Hamilton County

SUPPLEMENTAL NUTRITION ASSISTANCE PROGRAM (SNAP)

SNAP Issuance

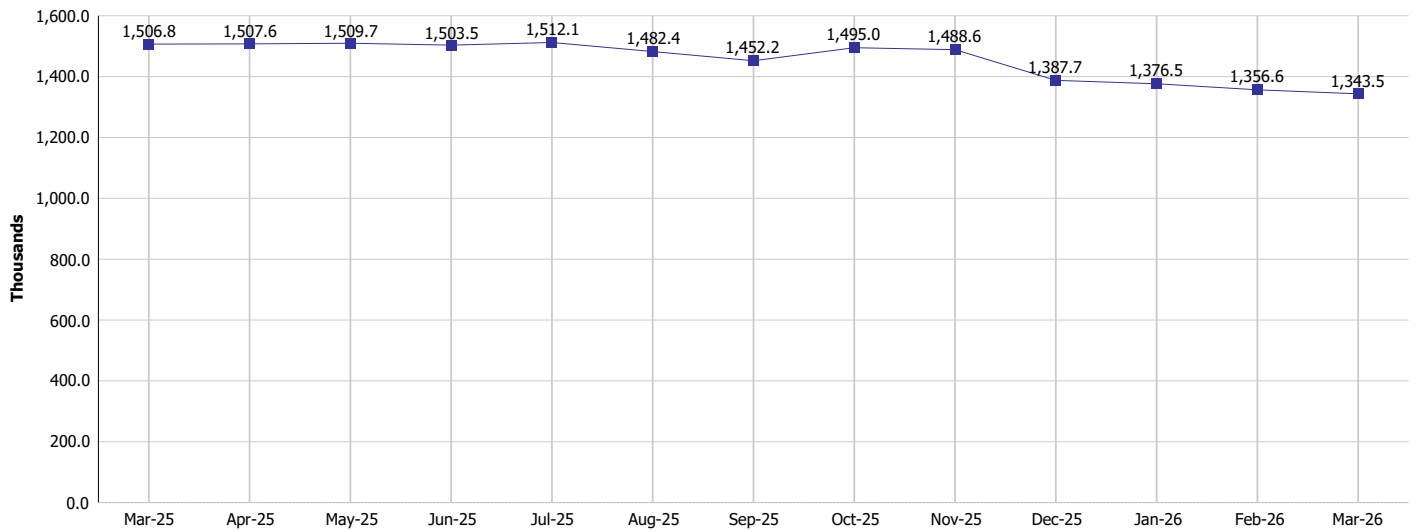

SNAP Households and Recipients

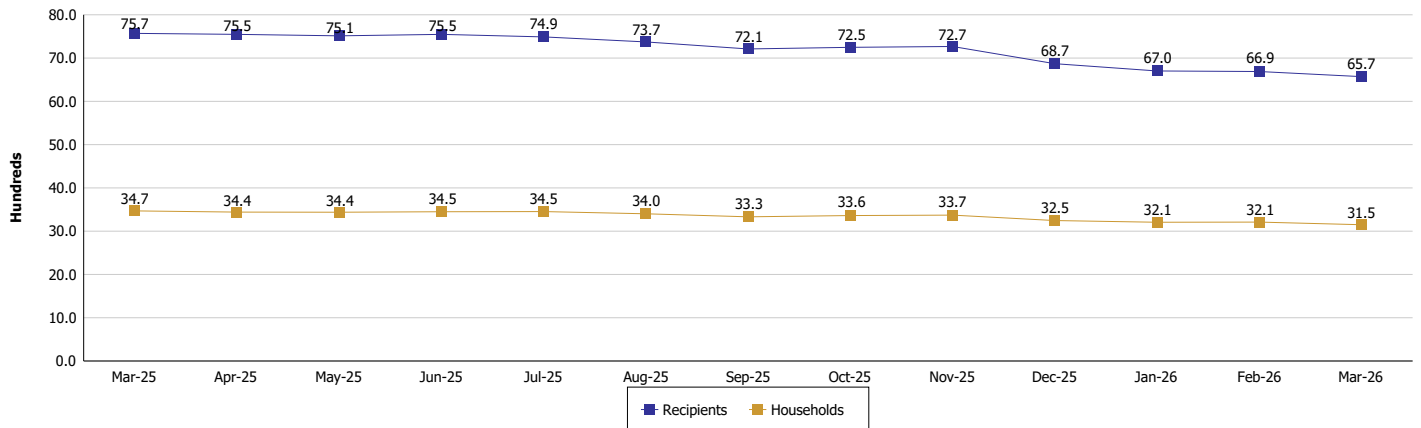



DIVISION OF FAMILY RESOURCES

Monthly Management Report

Reporting Month: March 2026

Location: Hamilton County

HIP 2.0 and SNAP

	March 2026	February 2026	March 2025	Annual Change
Total HIP 2.0 Members	12,486	12,806	18,502	-32.52%
HIP Members also SNAP Recipients	1,864	1,901	2,238	-16.71%
Percentage HIP Members SNAP Recipients	14.9%	14.8%	12.1%	2.83
HIP Members SNAP ABAWDs	188	179	50	276.00%
Percentage HIP Members SNAP ABAWDs	1.5%	1.4%	0.3%	1.2



DIVISION OF FAMILY RESOURCES

Monthly Management Report

Reporting Month: March 2026

Location: Hamilton County

INDIANA MANPOWER PLACEMENT AND COMPREHENSIVE TRAINING (IMPACT)

	March 2026	February 2026	March 2025	Annual Change
Number of IMPACT cases	4	7	5	-20.00%
Number of TANF IMPACT adults	0	2	2	-100.00%
Number of SNAP IMPACT Cases	4	5	3	33.33%
Total number of adults employed	20	16	18	11.11%
Number of TANF IMPACT adults newly employed (within past 30 days)	1	3	1	0.00%
Number of SNAP IMPACT adults employed	19	13	17	11.76%
Total number of adults ineligible due to employment	21	17	22	-4.55%
Number of TANF adults ineligible due to employment	1	1	2	-50.00%
Number of SNAP adults ineligible due to employment	20	16	20	0.00%

IMPACT Caseloads
(SNAP, TANF, Total Caseload)

