



DIVISION OF FAMILY RESOURCES

Grant County Monthly Management Report March 2026

State of Indiana

Mike Braun
Governor

Family and Social Services Administration

Mitch Roob
Secretary

Division of Family Resources

Sunshine Beam
Director

For questions regarding data on this report contact:
office.Communications@fssa.IN.gov



State of Indiana

Published April 2026



DIVISION OF FAMILY RESOURCES

Monthly Management Report

Reporting Month: March 2026

Location: Grant County

TEMPORARY ASSISTANCE FOR NEEDY FAMILIES (TANF)

Child-Only and One-Parent Families	March 2026	February 2026	March 2025	Annual Change
Number of families receiving TANF Grants	65	63	80	-18.75%
Total number of grant recipients	149	136	172	-13.37%
Number of adult grant recipients	20	16	23	-13.04%
Number of child grant recipients	129	120	149	-13.42%
Total payments	\$25,366	\$24,221	\$30,023	-15.51%
Average payment per case	\$390.25	\$384.46	\$375.29	3.99%
Average payment per recipient	\$170.24	\$178.10	\$174.55	-2.47%
Number of cases with benefits reduced to zero	3	3	1	200.00%
Number of recipients with benefits reduced to zero	7	7	1	600.00%
Number of adult recipients with benefit reduced to zero	1	1	1	0.00%
Number of child recipients with benefit reduced to zero	6	6	0	0%

Pregnancy TANF Families	March 2026	February 2026	March 2025	Annual Change
Number of families receiving TANF Grants	0	0	3	-100.00%
Total number of grant recipients	0	0	3	-100.00%
Total payments	\$0.00	\$0.00	\$744.00	-100.00%
Average payment per case	\$0.00	\$0.00	\$248.00	-100.00%
Average payment per recipient	\$0.00	\$0.00	\$248.00	-100.00%
Number of cases with benefits reduced to zero	0	0	0	0%
Number of recipients with benefits reduced to zero	0	0	0	0%



DIVISION OF FAMILY RESOURCES

Monthly Management Report

Two-Parent Families	March 2026	February 2026	March 2025	Annual Change
Number of families receiving TANF Grants	0	1	1	-100.00%
Total number of grant recipients	0	3	3	-100.00%
Number of adult grant recipients	0	2	0	0%
Number of child grant recipients	0	1	3	-100.00%
Total payments	\$0	\$513	\$513	-100.00%
Average payment per case	\$0.00	\$513.00	\$513.00	-100.00%
Average payment per recipient	\$0.00	\$171.00	\$171.00	-100.00%
Number of cases with benefits reduced to zero	0	0	0	0%
Number of recipients with benefits reduced to zero	0	0	0	0%
Number of adult recipients with benefit reduced to zero	0	0	0	0%
Number of child recipients with benefit reduced to zero	0	0	0	0%

Note: The two-parent case count includes cases in which a parent living in the home is excluded from receiving TANF benefits but whose income is used in the TANF eligibility determination.



DIVISION OF FAMILY RESOURCES

Monthly Management Report

Reporting Month: March 2026	Location: Grant County
-----------------------------	------------------------

TANF - APPLICATIONS

	March 2026	February 2026	March 2025	Annual Change
Number of Applications	64	43	44	45.45%

TANF - RECIPIENTS BY ZIP CODE

ZIP Code	Households	Recipients
46919	1	2
46928	3	12
46930	1	1
46933	1	2
46938	3	4
46952	22	49
46953	31	73
46986	1	1
46989	2	5
Total	65	149



DIVISION OF FAMILY RESOURCES

Monthly Management Report

Reporting Month: March 2026 Location: Grant County

TEMPORARY ASSISTANCE FOR NEEDY FAMILIES (TANF)

TANF Regular And TANF Two-Parent Cash Assistance

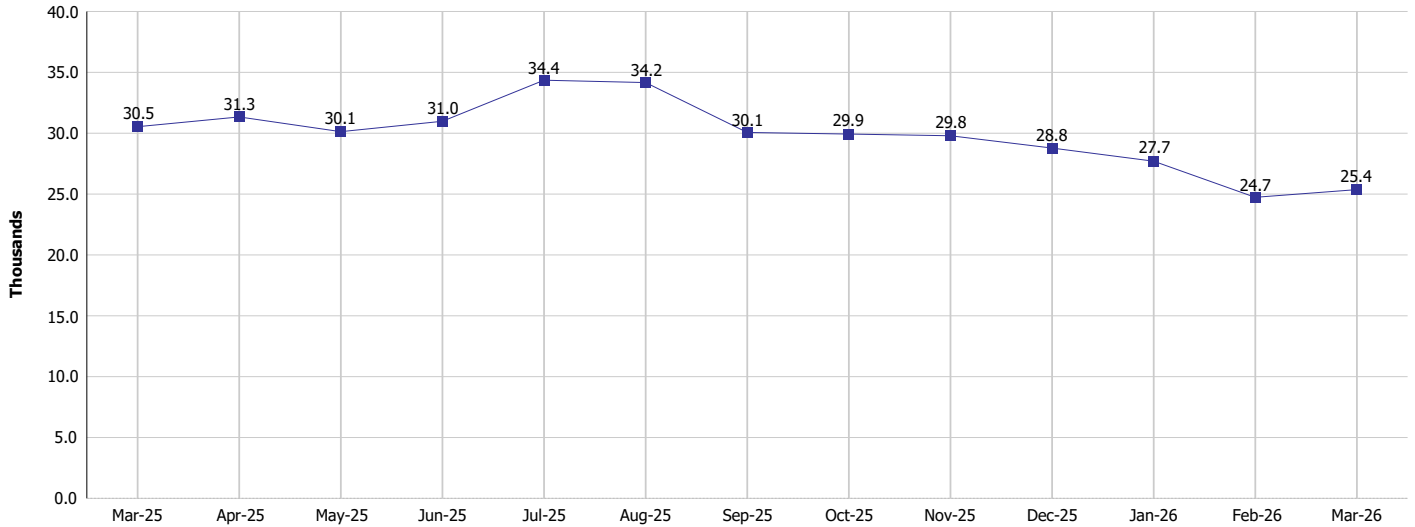

TANF Cases and Recipients
(TANF Regular and TANF Two-Parent)

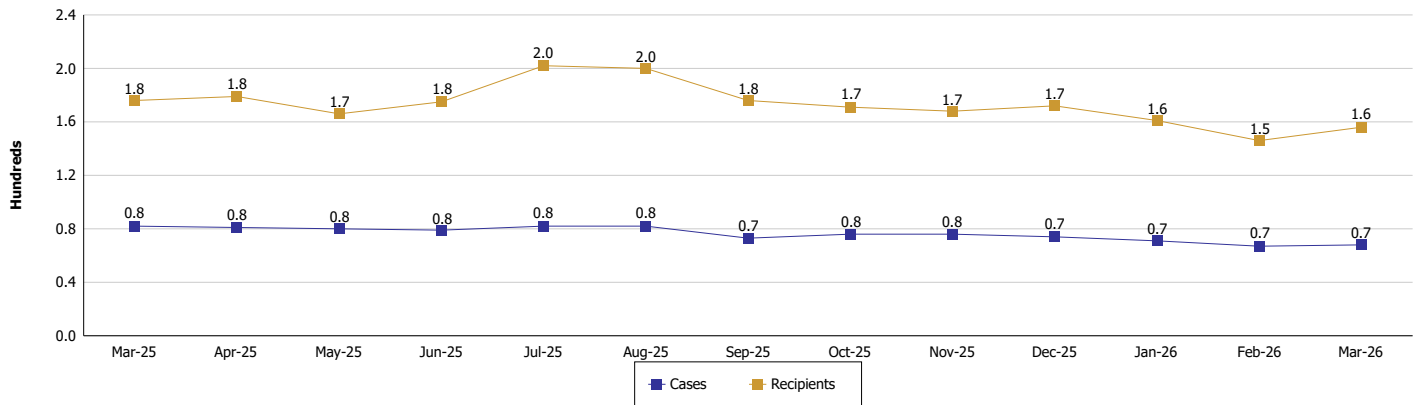



DIVISION OF FAMILY RESOURCES

Monthly Management Report

Reporting Month: March 2026

Location: Grant County

SUPPLEMENTAL NUTRITION ASSISTANCE PROGRAM (SNAP)

	March 2026	February 2026	March 2025	Annual Change
Total issuance	\$1,652,533	\$1,696,815	\$1,833,668	-9.88%
Number of households receiving SNAP benefits	4,263	4,322	4,689	-9.09%
Number of recipients	8,636	8,831	9,609	-10.13%
Average issuance per household	\$387.65	\$392.6	\$391.06	-0.87%
Average issuance per recipient	\$191.35	\$192.14	\$190.83	0.27%
Number of Applications	446	396	413	7.99%



DIVISION OF FAMILY RESOURCES

Monthly Management Report

Reporting Month: March 2026	Location: Grant County
-----------------------------	------------------------

SNAP - RECIPIENTS BY ZIP CODE

ZIP Code	Households	Recipients
46016	2	5
46036	6	9
46051	1	3
46208	1	1
46219	1	2
46254	1	1
46765	1	1
46806	1	2
46818	1	5
46901	1	1
46902	1	4
46911	1	1
46919	61	130
46928	184	386
46930	17	43
46933	324	651
46938	151	335
46952	1,447	2,800
46953	1,854	3,845
46957	23	50
46970	1	4
46975	1	1
46986	43	89
46987	19	38
46989	53	95
46991	54	114
46992	1	1
47111	1	1
47303	1	1
47305	1	1
47331	1	1
47336	1	3
47348	2	2
47394	1	1
None	4	9
Totals	4,263	8,636



DIVISION OF FAMILY RESOURCES

Monthly Management Report

Reporting Month: March 2026

Location: Grant County

SUPPLEMENTAL NUTRITION ASSISTANCE PROGRAM (SNAP)

SNAP Issuance

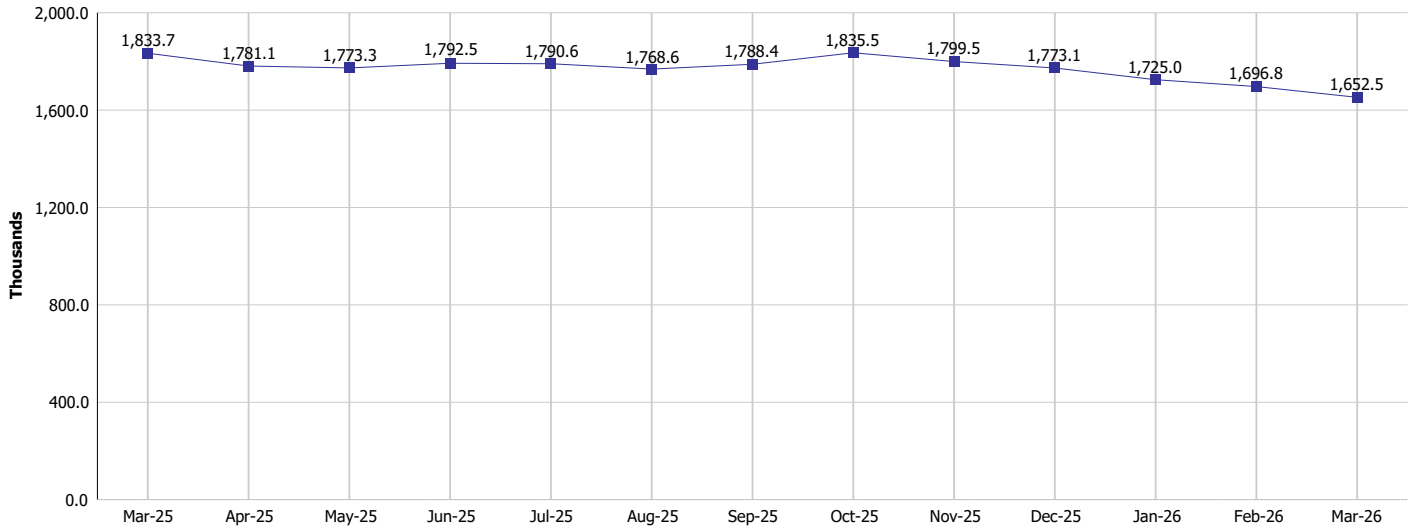

SNAP Households and Recipients

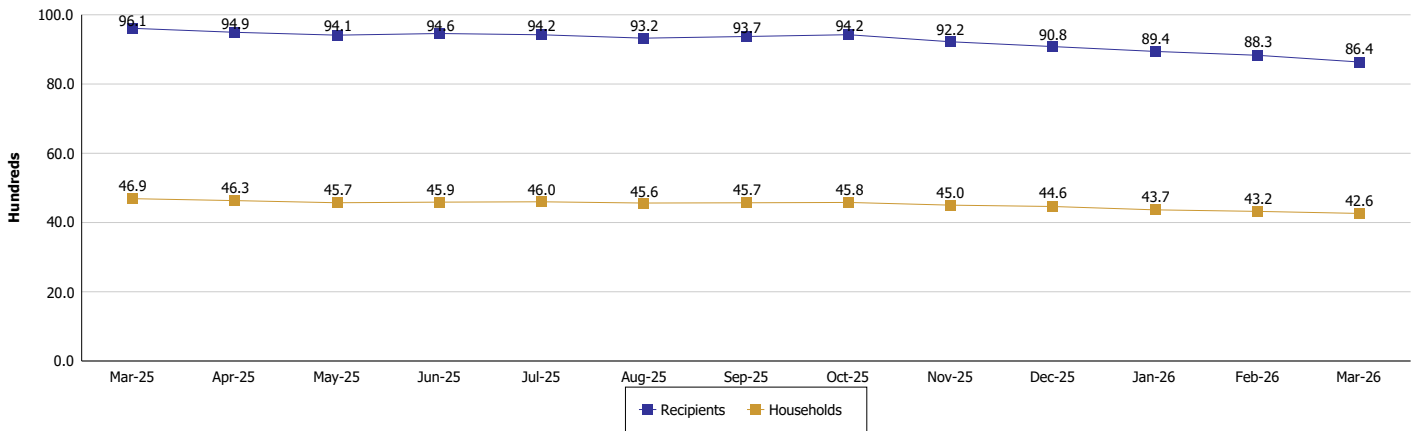



DIVISION OF FAMILY RESOURCES

Monthly Management Report

Reporting Month: March 2026

Location: Grant County

HIP 2.0 and SNAP

	March 2026	February 2026	March 2025	Annual Change
Total HIP 2.0 Members	7,060	7,141	9,117	-22.56%
HIP Members also SNAP Recipients	2,520	2,543	3,018	-16.50%
Percentage HIP Members SNAP Recipients	35.7%	35.6%	33.1%	2.59
HIP Members SNAP ABAWDs	276	287	85	224.71%
Percentage HIP Members SNAP ABAWDs	3.9%	4.0%	0.9%	3.0



DIVISION OF FAMILY RESOURCES

Monthly Management Report

Reporting Month: March 2026

Location: Grant County

INDIANA MANPOWER PLACEMENT AND COMPREHENSIVE TRAINING (IMPACT)

	March 2026	February 2026	March 2025	Annual Change
Number of IMPACT cases	6	7	12	-50.00%
Number of TANF IMPACT adults	3	3	4	-25.00%
Number of SNAP IMPACT Cases	3	4	8	-62.50%
Total number of adults employed	27	19	27	0.00%
Number of TANF IMPACT adults newly employed (within past 30 days)	0	1	0	
Number of SNAP IMPACT adults employed	27	18	27	0.00%
Total number of adults ineligible due to employment	16	24	16	0.00%
Number of TANF adults ineligible due to employment	0	0	1	-100.00%
Number of SNAP adults ineligible due to employment	16	24	15	6.67%

