



DIVISION OF FAMILY RESOURCES

Gibson County Monthly Management Report March 2026

State of Indiana

Mike Braun
Governor

Family and Social Services Administration

Mitch Roob
Secretary

Division of Family Resources

Sunshine Beam
Director

For questions regarding data on this report contact:
office.Communications@fssa.IN.gov



State of Indiana

Published April 2026



DIVISION OF FAMILY RESOURCES

Monthly Management Report

Reporting Month: March 2026

Location: Gibson County

TEMPORARY ASSISTANCE FOR NEEDY FAMILIES (TANF)

Child-Only and One-Parent Families	March 2026	February 2026	March 2025	Annual Change
Number of families receiving TANF Grants	11	11	10	10.00%
Total number of grant recipients	18	18	18	0.00%
Number of adult grant recipients	1	1	1	0.00%
Number of child grant recipients	17	17	17	0.00%
Total payments	\$3,798	\$3,798	\$3,654	3.94%
Average payment per case	\$345.27	\$345.27	\$365.40	-5.51%
Average payment per recipient	\$211.00	\$211.00	\$203.00	3.94%
Number of cases with benefits reduced to zero	1	1	1	0.00%
Number of recipients with benefits reduced to zero	1	1	3	-66.67%
Number of adult recipients with benefit reduced to zero	0	0	1	-100.00%
Number of child recipients with benefit reduced to zero	1	1	2	-50.00%

Pregnancy TANF Families	March 2026	February 2026	March 2025	Annual Change
Number of families receiving TANF Grants	0	0	0	0%
Total number of grant recipients	0	0	0	0%
Total payments	\$0.00	\$0.00	\$0.00	0%
Average payment per case	\$0.00	\$0.00	\$0.00	0.00%
Average payment per recipient	\$0.00	\$0.00	\$0.00	0.00%
Number of cases with benefits reduced to zero	0	0	0	0%
Number of recipients with benefits reduced to zero	0	0	0	0%



DIVISION OF FAMILY RESOURCES

Monthly Management Report

Two-Parent Families	March 2026	February 2026	March 2025	Annual Change
Number of families receiving TANF Grants	0	0	0	0%
Total number of grant recipients	0	0	0	0%
Number of adult grant recipients	0	0	0	0%
Number of child grant recipients	0	0	0	0%
Total payments	\$0	\$0	\$0	0%
Average payment per case	\$0.00	\$0.00	\$0.00	0.00%
Average payment per recipient	\$0.00	\$0.00	\$0.00	0.00%
Number of cases with benefits reduced to zero	0	0	0	0%
Number of recipients with benefits reduced to zero	0	0	0	0%
Number of adult recipients with benefit reduced to zero	0	0	0	0%
Number of child recipients with benefit reduced to zero	0	0	0	0%

Note: The two-parent case count includes cases in which a parent living in the home is excluded from receiving TANF benefits but whose income is used in the TANF eligibility determination.



DIVISION OF FAMILY RESOURCES

Monthly Management Report

Reporting Month: March 2026

Location: Gibson County

TANF - APPLICATIONS

	March 2026	February 2026	March 2025	Annual Change
Number of Applications	21	11	14	50.00%

TANF - RECIPIENTS BY ZIP CODE

ZIP Code	Households	Recipients
47639	1	1
47660	2	4
47665	1	1
47666	1	2
47670	6	10
Total	11	18



DIVISION OF FAMILY RESOURCES

Monthly Management Report

Reporting Month: March 2026

Location: Gibson County

TEMPORARY ASSISTANCE FOR NEEDY FAMILIES (TANF)

TANF Regular And TANF Two-Parent Cash Assistance

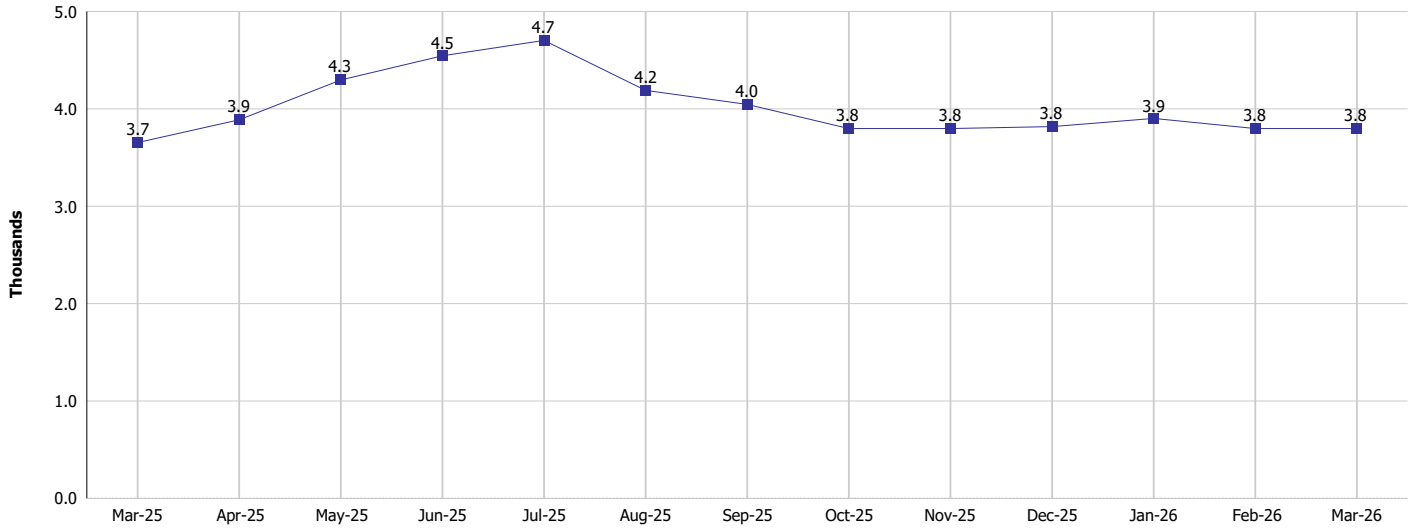

TANF Cases and Recipients
(TANF Regular and TANF Two-Parent)

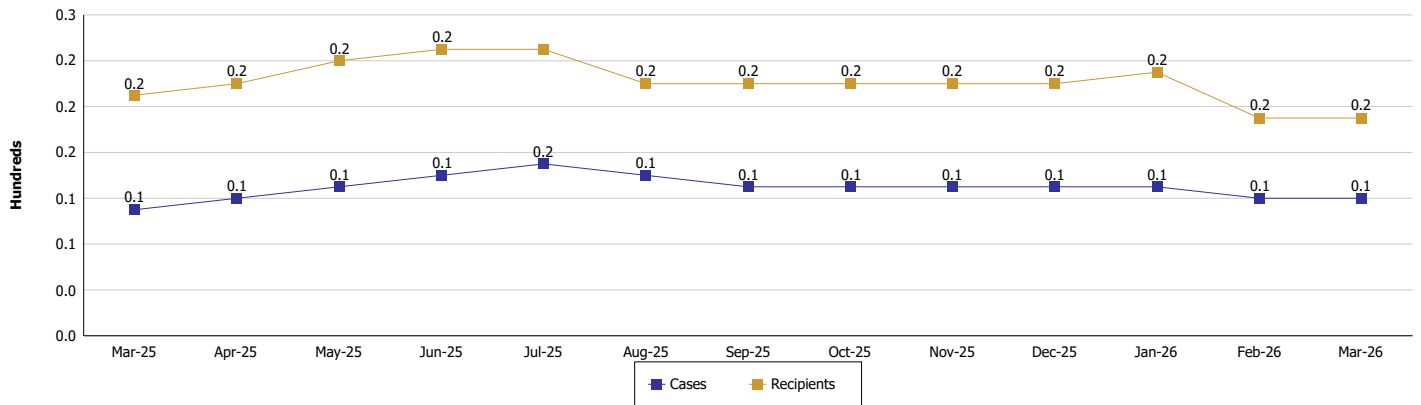



DIVISION OF FAMILY RESOURCES

Monthly Management Report

Reporting Month: March 2026

Location: Gibson County

SUPPLEMENTAL NUTRITION ASSISTANCE PROGRAM (SNAP)

	March 2026	February 2026	March 2025	Annual Change
Total issuance	\$371,132	\$380,297	\$401,355	-7.53%
Number of households receiving SNAP benefits	978	997	1,051	-6.95%
Number of recipients	2,008	2,050	2,164	-7.21%
Average issuance per household	\$379.48	\$381.44	\$381.88	-0.63%
Average issuance per recipient	\$184.83	\$185.51	\$185.47	-0.35%
Number of Applications	116	103	115	0.87%



DIVISION OF FAMILY RESOURCES

Monthly Management Report

Reporting Month: March 2026 Location: Gibson County

SNAP - RECIPIENTS BY ZIP CODE

ZIP Code	Households	Recipients
47501	1	3
47553	1	1
47612	1	1
47613	5	7
47633	4	8
47639	38	72
47640	19	46
47647	3	9
47648	75	162
47649	29	59
47654	2	3
47660	130	272
47665	77	158
47666	46	94
47670	539	1,101
47710	1	2
47711	1	1
47712	1	1
47715	1	1
47725	2	4
None	2	3
Totals	978	2,008



DIVISION OF FAMILY RESOURCES

Monthly Management Report

Reporting Month: March 2026 Location: Gibson County

SUPPLEMENTAL NUTRITION ASSISTANCE PROGRAM (SNAP)

SNAP Issuance

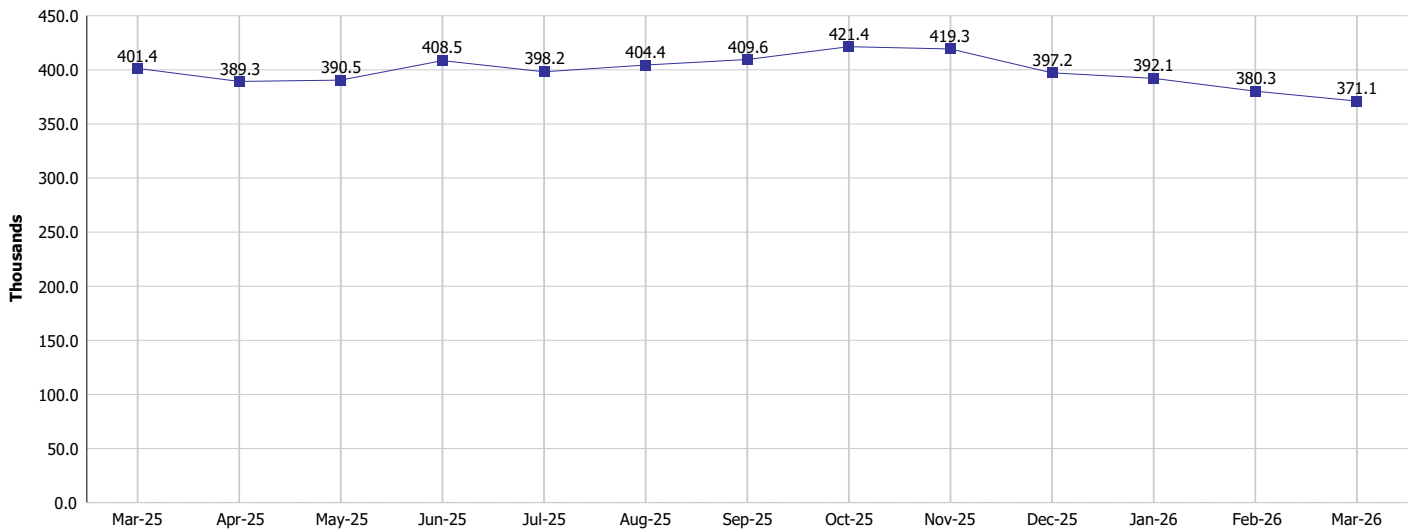

SNAP Households and Recipients

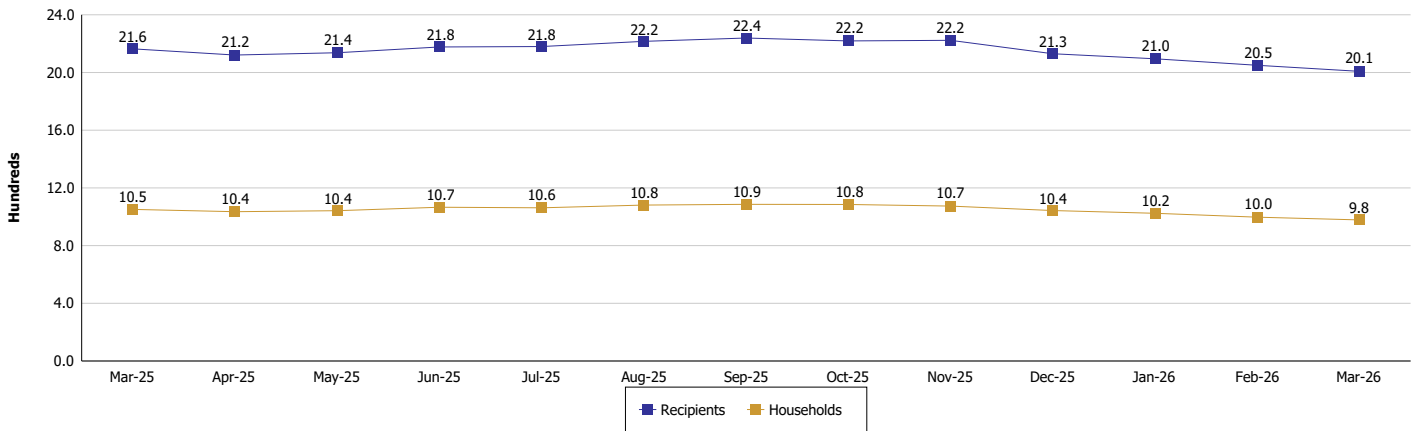



DIVISION OF FAMILY RESOURCES

Monthly Management Report

Reporting Month: March 2026

Location: Gibson County

HIP 2.0 and SNAP

	March 2026	February 2026	March 2025	Annual Change
Total HIP 2.0 Members	2,246	2,281	2,913	-22.90%
HIP Members also SNAP Recipients	614	629	716	-14.25%
Percentage HIP Members SNAP Recipients	27.3%	27.6%	24.6%	2.76
HIP Members SNAP ABAWDs	62	58	24	158.33%
Percentage HIP Members SNAP ABAWDs	2.8%	2.5%	0.8%	1.9



DIVISION OF FAMILY RESOURCES

Monthly Management Report

Reporting Month: March 2026

Location: Gibson County

INDIANA MANPOWER PLACEMENT AND COMPREHENSIVE TRAINING (IMPACT)

	March 2026	February 2026	March 2025	Annual Change
Number of IMPACT cases	0	0	0	
Number of TANF IMPACT adults	0	0	0	
Number of SNAP IMPACT Cases	0	0	0	
Total number of adults employed	6	11	6	0.00%
Number of TANF IMPACT adults newly employed (within past 30 days)	0	0	0	
Number of SNAP IMPACT adults employed	6	11	6	0.00%
Total number of adults ineligible due to employment	5	7	6	-16.67%
Number of TANF adults ineligible due to employment	0	0	0	
Number of SNAP adults ineligible due to employment	5	7	6	-16.67%

IMPACT Caseloads
(SNAP, TANF, Total Caseload)

