



DIVISION OF FAMILY RESOURCES

Fulton County Monthly Management Report March 2026

State of Indiana

Mike Braun
Governor

Family and Social Services Administration

Mitch Roob
Secretary

Division of Family Resources

Sunshine Beam
Director

For questions regarding data on this report contact:
office.Communications@fssa.IN.gov



State of Indiana

Published April 2026



DIVISION OF FAMILY RESOURCES

Monthly Management Report

Reporting Month: March 2026

Location: Fulton County

TEMPORARY ASSISTANCE FOR NEEDY FAMILIES (TANF)

Child-Only and One-Parent Families	March 2026	February 2026	March 2025	Annual Change
Number of families receiving TANF Grants	9	8	11	-18.18%
Total number of grant recipients	18	15	24	-25.00%
Number of adult grant recipients	2	2	4	-50.00%
Number of child grant recipients	16	13	20	-20.00%
Total payments	\$2,697	\$2,644	\$4,479	-39.79%
Average payment per case	\$299.67	\$330.50	\$407.18	-26.40%
Average payment per recipient	\$149.83	\$176.27	\$186.62	-19.71%
Number of cases with benefits reduced to zero	0	0	0	0%
Number of recipients with benefits reduced to zero	0	0	0	0%
Number of adult recipients with benefit reduced to zero	0	0	0	0%
Number of child recipients with benefit reduced to zero	0	0	0	0%

Pregnancy TANF Families	March 2026	February 2026	March 2025	Annual Change
Number of families receiving TANF Grants	0	0	0	0%
Total number of grant recipients	0	0	0	0%
Total payments	\$0.00	\$0.00	\$0.00	0%
Average payment per case	\$0.00	\$0.00	\$0.00	0.00%
Average payment per recipient	\$0.00	\$0.00	\$0.00	0.00%
Number of cases with benefits reduced to zero	0	0	0	0%
Number of recipients with benefits reduced to zero	0	0	0	0%



DIVISION OF FAMILY RESOURCES

Monthly Management Report

Two-Parent Families	March 2026	February 2026	March 2025	Annual Change
Number of families receiving TANF Grants	0	0	0	0%
Total number of grant recipients	0	0	0	0%
Number of adult grant recipients	0	0	0	0%
Number of child grant recipients	0	0	0	0%
Total payments	\$0	\$0	\$0	0%
Average payment per case	\$0.00	\$0.00	\$0.00	0.00%
Average payment per recipient	\$0.00	\$0.00	\$0.00	0.00%
Number of cases with benefits reduced to zero	0	0	0	0%
Number of recipients with benefits reduced to zero	0	0	0	0%
Number of adult recipients with benefit reduced to zero	0	0	0	0%
Number of child recipients with benefit reduced to zero	0	0	0	0%

Note: The two-parent case count includes cases in which a parent living in the home is excluded from receiving TANF benefits but whose income is used in the TANF eligibility determination.



DIVISION OF FAMILY RESOURCES

Monthly Management Report

Reporting Month: March 2026

Location: Fulton County

TANF - APPLICATIONS

	March 2026	February 2026	March 2025	Annual Change
Number of Applications	7	10	13	-46.15%

TANF - RECIPIENTS BY ZIP CODE

ZIP Code	Households	Recipients
46511	1	1
46939	1	2
46975	7	15
Total	9	18



DIVISION OF FAMILY RESOURCES

Monthly Management Report

Reporting Month: March 2026 Location: Fulton County

TEMPORARY ASSISTANCE FOR NEEDY FAMILIES (TANF)

TANF Regular And TANF Two-Parent Cash Assistance

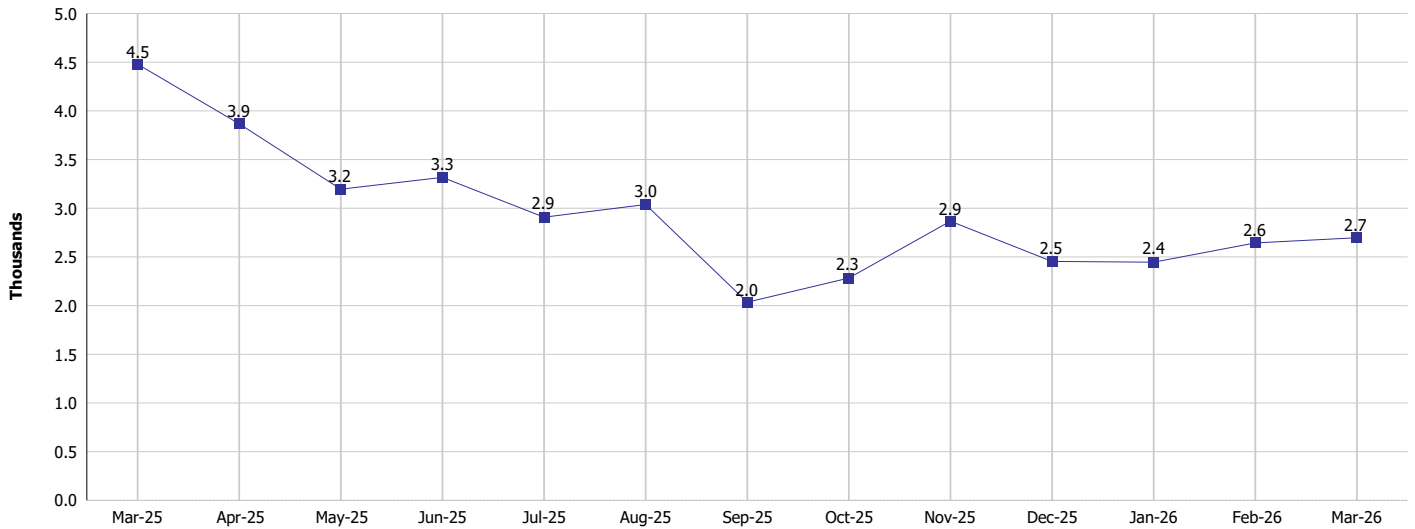

TANF Cases and Recipients
(TANF Regular and TANF Two-Parent)

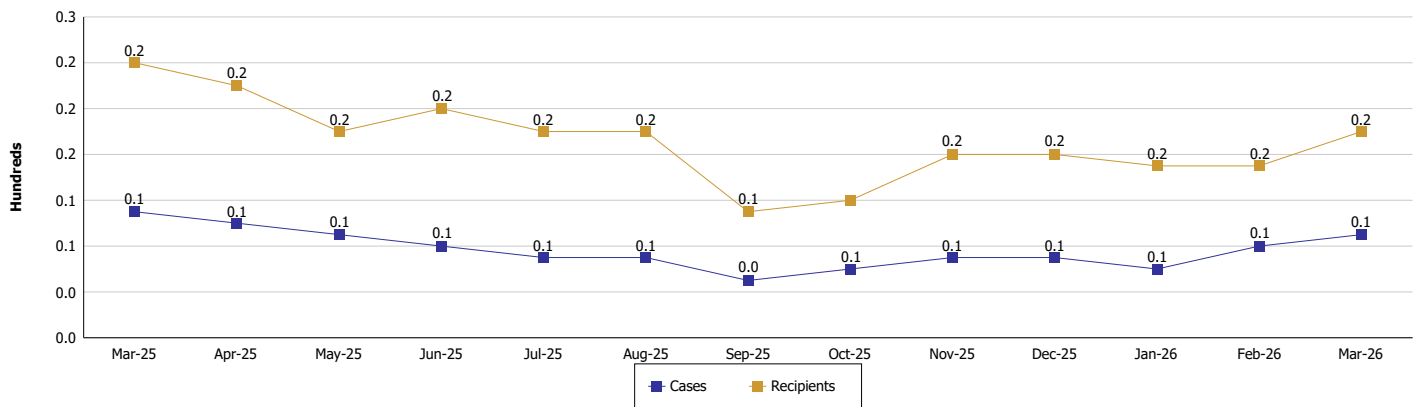



DIVISION OF FAMILY RESOURCES

Monthly Management Report

Reporting Month: March 2026

Location: Fulton County

SUPPLEMENTAL NUTRITION ASSISTANCE PROGRAM (SNAP)

	March 2026	February 2026	March 2025	Annual Change
Total issuance	\$261,245	\$255,431	\$285,317	-8.44%
Number of households receiving SNAP benefits	697	683	744	-6.32%
Number of recipients	1,400	1,399	1,564	-10.49%
Average issuance per household	\$374.81	\$373.98	\$383.49	-2.26%
Average issuance per recipient	\$186.6	\$182.58	\$182.43	2.29%
Number of Applications	69	66	77	-10.39%



DIVISION OF FAMILY RESOURCES

Monthly Management Report

Reporting Month: March 2026 Location: Fulton County

SNAP - RECIPIENTS BY ZIP CODE

ZIP Code	Households	Recipients
46366	1	1
46368	1	2
46501	1	1
46511	14	36
46570	2	2
46580	1	4
46910	58	118
46922	4	8
46931	12	48
46939	66	133
46945	6	14
46947	1	1
46951	19	37
46960	1	1
46975	508	989
46982	1	2
None	1	3
Totals	697	1,400



DIVISION OF FAMILY RESOURCES

Monthly Management Report

Reporting Month: March 2026

Location: Fulton County

SUPPLEMENTAL NUTRITION ASSISTANCE PROGRAM (SNAP)

SNAP Issuance

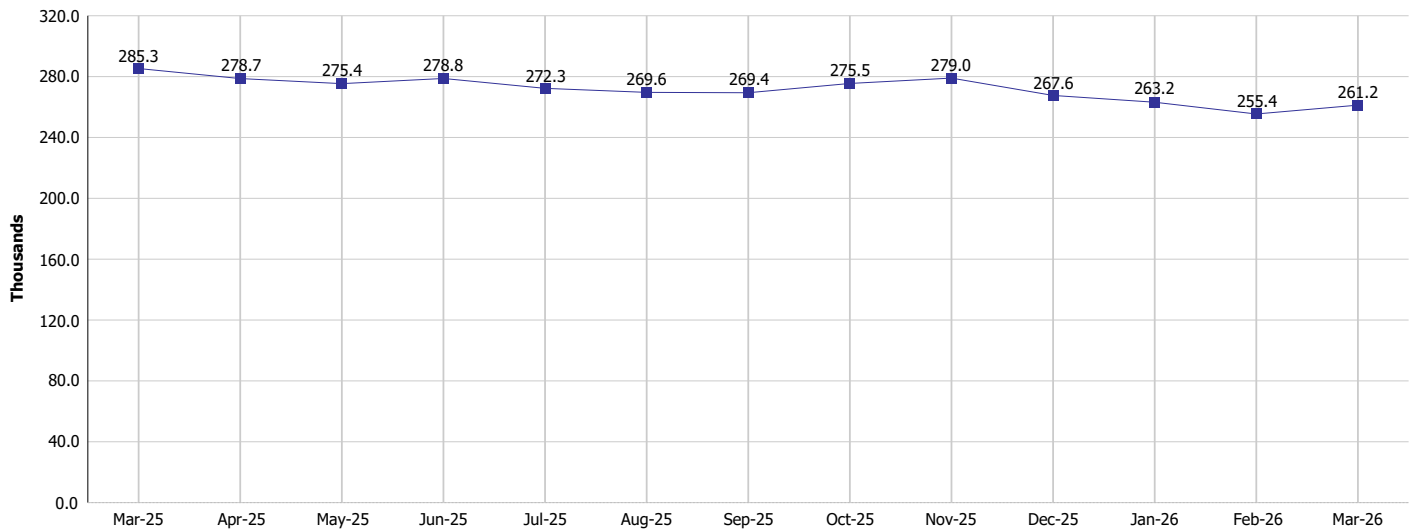

SNAP Households and Recipients

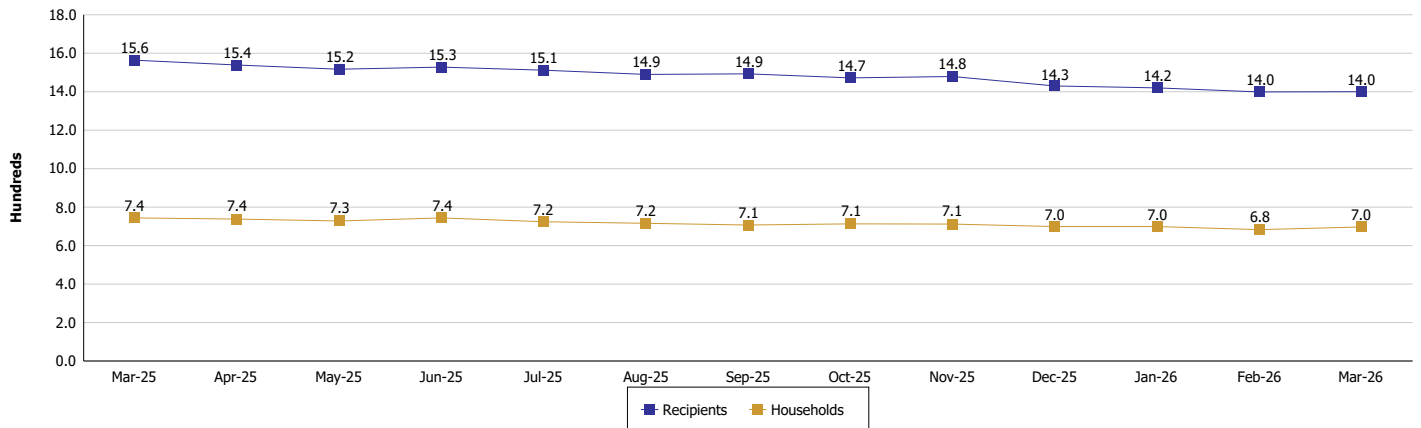



DIVISION OF FAMILY RESOURCES

Monthly Management Report

Reporting Month: March 2026

Location: Fulton County

HIP 2.0 and SNAP

	March 2026	February 2026	March 2025	Annual Change
Total HIP 2.0 Members	1,622	1,654	2,075	-21.83%
HIP Members also SNAP Recipients	428	419	498	-14.06%
Percentage HIP Members SNAP Recipients	26.4%	25.3%	24.0%	2.39
HIP Members SNAP ABAWDs	53	45	18	194.44%
Percentage HIP Members SNAP ABAWDs	3.3%	2.7%	0.9%	2.4



DIVISION OF FAMILY RESOURCES

Monthly Management Report

Reporting Month: March 2026

Location: Fulton County

INDIANA MANPOWER PLACEMENT AND COMPREHENSIVE TRAINING (IMPACT)

	March 2026	February 2026	March 2025	Annual Change
Number of IMPACT cases	0	0	0	
Number of TANF IMPACT adults	0	0	0	
Number of SNAP IMPACT Cases	0	0	0	
Total number of adults employed	5	5	4	25.00%
Number of TANF IMPACT adults newly employed (within past 30 days)	0	0	0	
Number of SNAP IMPACT adults employed	5	5	4	25.00%
Total number of adults ineligible due to employment	3	4	2	50.00%
Number of TANF adults ineligible due to employment	0	0	0	
Number of SNAP adults ineligible due to employment	3	4	2	50.00%

