



DIVISION OF FAMILY RESOURCES

Franklin County Monthly Management Report March 2026

State of Indiana

Mike Braun
Governor

Family and Social Services Administration

Mitch Roob
Secretary

Division of Family Resources

Sunshine Beam
Director

For questions regarding data on this report contact:
office.Communications@fssa.IN.gov



State of Indiana

Published April 2026



DIVISION OF FAMILY RESOURCES

Monthly Management Report

Reporting Month: March 2026

Location: Franklin County

TEMPORARY ASSISTANCE FOR NEEDY FAMILIES (TANF)

Child-Only and One-Parent Families	March 2026	February 2026	March 2025	Annual Change
Number of families receiving TANF Grants	6	7	12	-50.00%
Total number of grant recipients	13	15	30	-56.67%
Number of adult grant recipients	2	3	4	-50.00%
Number of child grant recipients	11	12	26	-57.69%
Total payments	\$2,299	\$2,643	\$5,381	-57.28%
Average payment per case	\$383.17	\$377.57	\$448.42	-14.55%
Average payment per recipient	\$176.85	\$176.20	\$179.37	-1.41%
Number of cases with benefits reduced to zero	1	1	0	0%
Number of recipients with benefits reduced to zero	4	4	0	0%
Number of adult recipients with benefit reduced to zero	0	0	0	0%
Number of child recipients with benefit reduced to zero	4	4	0	0%

Pregnancy TANF Families	March 2026	February 2026	March 2025	Annual Change
Number of families receiving TANF Grants	0	0	0	0%
Total number of grant recipients	0	0	0	0%
Total payments	\$0.00	\$0.00	\$0.00	0%
Average payment per case	\$0.00	\$0.00	\$0.00	0.00%
Average payment per recipient	\$0.00	\$0.00	\$0.00	0.00%
Number of cases with benefits reduced to zero	0	0	0	0%
Number of recipients with benefits reduced to zero	0	0	0	0%



DIVISION OF FAMILY RESOURCES

Monthly Management Report

Two-Parent Families	March 2026	February 2026	March 2025	Annual Change
Number of families receiving TANF Grants	0	0	0	0%
Total number of grant recipients	0	0	0	0%
Number of adult grant recipients	0	0	0	0%
Number of child grant recipients	0	0	0	0%
Total payments	\$0	\$0	\$0	0%
Average payment per case	\$0.00	\$0.00	\$0.00	0.00%
Average payment per recipient	\$0.00	\$0.00	\$0.00	0.00%
Number of cases with benefits reduced to zero	0	0	0	0%
Number of recipients with benefits reduced to zero	0	0	0	0%
Number of adult recipients with benefit reduced to zero	0	0	0	0%
Number of child recipients with benefit reduced to zero	0	0	0	0%

Note: The two-parent case count includes cases in which a parent living in the home is excluded from receiving TANF benefits but whose income is used in the TANF eligibility determination.



DIVISION OF FAMILY RESOURCES

Monthly Management Report

Reporting Month: March 2026

Location: Franklin County

TANF - APPLICATIONS

	March 2026	February 2026	March 2025	Annual Change
Number of Applications	8	10	12	-33.33%

TANF - RECIPIENTS BY ZIP CODE

ZIP Code	Households	Recipients
47003	1	2
47012	3	6
47024	1	4
47331	1	1
Total	6	13



DIVISION OF FAMILY RESOURCES

Monthly Management Report

Reporting Month: March 2026 Location: Franklin County

TEMPORARY ASSISTANCE FOR NEEDY FAMILIES (TANF)

TANF Regular And TANF Two-Parent Cash Assistance

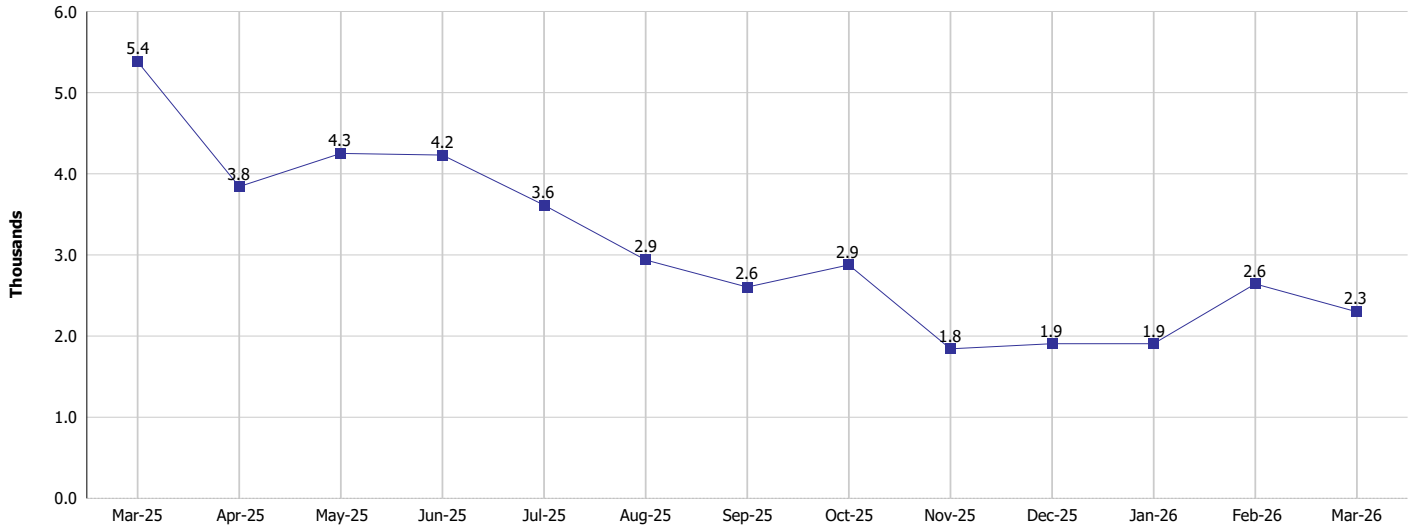

TANF Cases and Recipients
(TANF Regular and TANF Two-Parent)

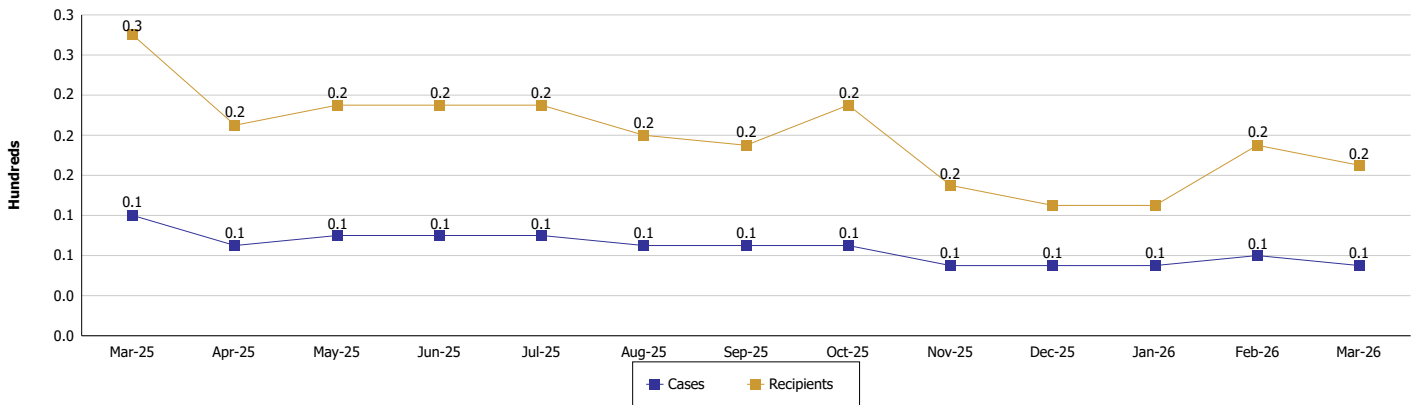



DIVISION OF FAMILY RESOURCES

Monthly Management Report

Reporting Month: March 2026

Location: Franklin County

SUPPLEMENTAL NUTRITION ASSISTANCE PROGRAM (SNAP)

	March 2026	February 2026	March 2025	Annual Change
Total issuance	\$201,365	\$204,259	\$225,269	-10.61%
Number of households receiving SNAP benefits	551	570	592	-6.93%
Number of recipients	1,133	1,147	1,296	-12.58%
Average issuance per household	\$365.45	\$358.35	\$380.52	-3.96%
Average issuance per recipient	\$177.73	\$178.08	\$173.82	2.25%
Number of Applications	58	69	65	-10.77%



DIVISION OF FAMILY RESOURCES

Monthly Management Report

Reporting Month: March 2026 Location: Franklin County

SNAP - RECIPIENTS BY ZIP CODE

ZIP Code	Households	Recipients
46173	15	25
47003	7	10
47006	54	114
47010	4	9
47012	237	459
47016	7	12
47018	1	3
47024	157	362
47025	1	3
47030	32	64
47035	10	21
47036	5	9
47060	12	24
47130	1	1
47240	2	10
47331	5	6
47353	1	1
Totals	551	1,133



DIVISION OF FAMILY RESOURCES

Monthly Management Report

Reporting Month: March 2026

Location: Franklin County

SUPPLEMENTAL NUTRITION ASSISTANCE PROGRAM (SNAP)

SNAP Issuance

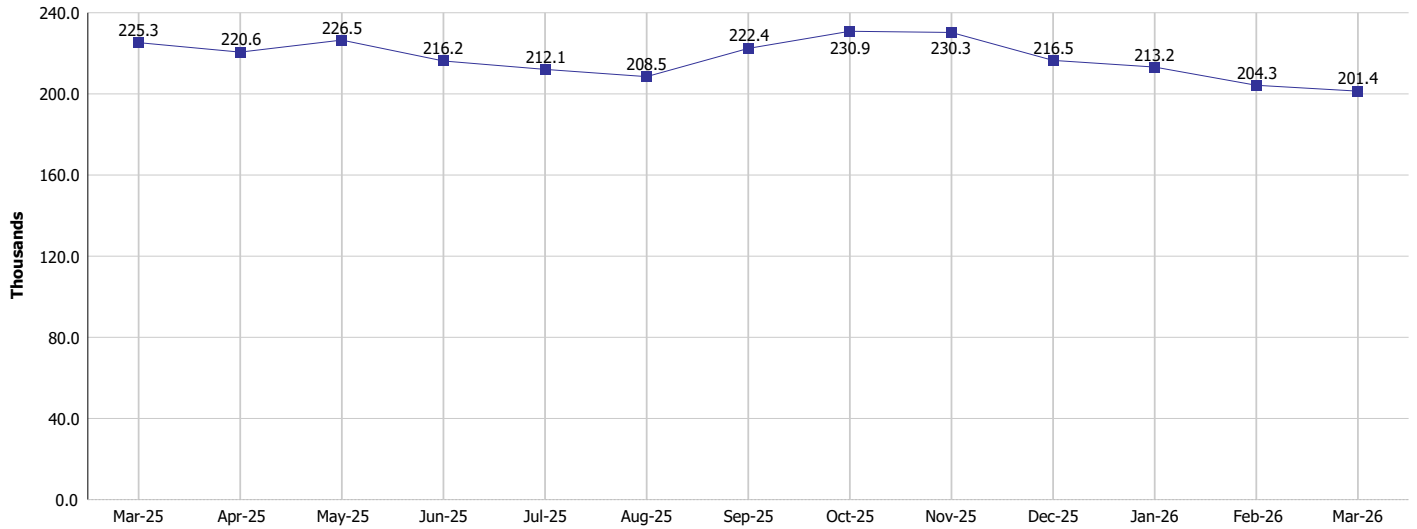

SNAP Households and Recipients

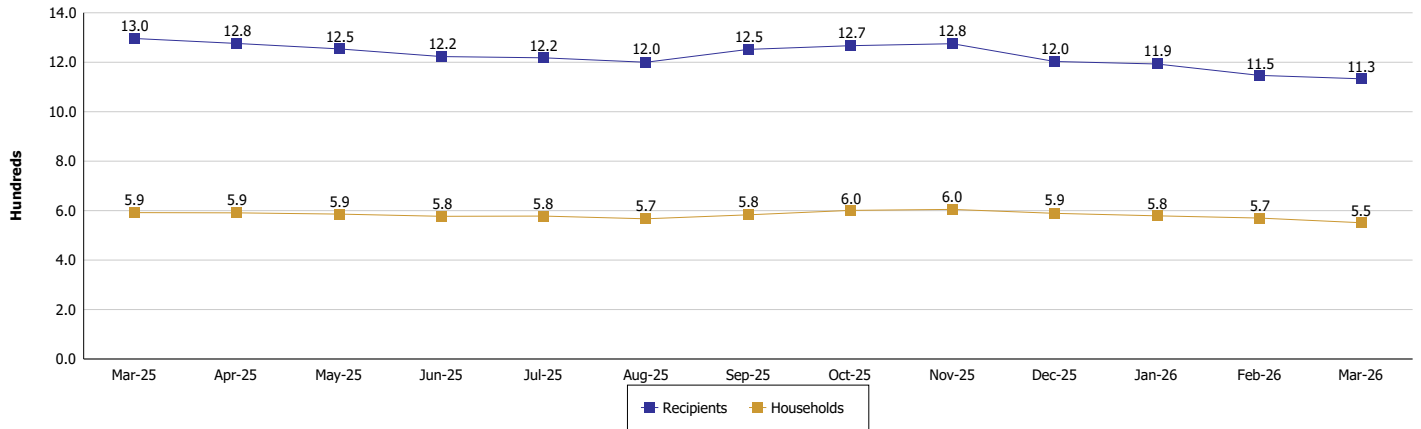



DIVISION OF FAMILY RESOURCES

Monthly Management Report

Reporting Month: March 2026

Location: Franklin County

HIP 2.0 and SNAP

	March 2026	February 2026	March 2025	Annual Change
Total HIP 2.0 Members	1,433	1,459	1,795	-20.17%
HIP Members also SNAP Recipients	335	336	401	-16.46%
Percentage HIP Members SNAP Recipients	23.4%	23.0%	22.3%	1.04
HIP Members SNAP ABAWDs	37	31	8	362.50%
Percentage HIP Members SNAP ABAWDs	2.6%	2.1%	0.4%	2.1



DIVISION OF FAMILY RESOURCES

Monthly Management Report

Reporting Month: March 2026

Location: Franklin County

INDIANA MANPOWER PLACEMENT AND COMPREHENSIVE TRAINING (IMPACT)

	March 2026	February 2026	March 2025	Annual Change
Number of IMPACT cases	0	0	2	-100.00%
Number of TANF IMPACT adults	0	0	1	-100.00%
Number of SNAP IMPACT Cases	0	0	1	-100.00%
Total number of adults employed	8	1	2	300.00%
Number of TANF IMPACT adults newly employed (within past 30 days)	0	0	0	
Number of SNAP IMPACT adults employed	8	1	2	300.00%
Total number of adults ineligible due to employment	4	7	3	33.33%
Number of TANF adults ineligible due to employment	0	0	0	
Number of SNAP adults ineligible due to employment	4	7	3	33.33%

IMPACT Caseloads
(SNAP, TANF, Total Caseload)

