



DIVISION OF FAMILY RESOURCES

Floyd County Monthly Management Report March 2026

State of Indiana

Mike Braun
Governor

Family and Social Services Administration

Mitch Roob
Secretary

Division of Family Resources

Sunshine Beam
Director

For questions regarding data on this report contact:
office.Communications@fssa.IN.gov



State of Indiana

Published April 2026



DIVISION OF FAMILY RESOURCES

Monthly Management Report

Reporting Month: March 2026

Location: Floyd County

TEMPORARY ASSISTANCE FOR NEEDY FAMILIES (TANF)

Child-Only and One-Parent Families	March 2026	February 2026	March 2025	Annual Change
Number of families receiving TANF Grants	117	117	97	20.62%
Total number of grant recipients	295	292	207	42.51%
Number of adult grant recipients	67	65	43	55.81%
Number of child grant recipients	228	227	164	39.02%
Total payments	\$50,922	\$49,434	\$37,972	34.10%
Average payment per case	\$435.23	\$422.51	\$391.46	11.18%
Average payment per recipient	\$172.62	\$169.29	\$183.44	-5.90%
Number of cases with benefits reduced to zero	3	3	3	0.00%
Number of recipients with benefits reduced to zero	6	6	4	50.00%
Number of adult recipients with benefit reduced to zero	1	1	1	0.00%
Number of child recipients with benefit reduced to zero	5	5	3	66.67%

Pregnancy TANF Families	March 2026	February 2026	March 2025	Annual Change
Number of families receiving TANF Grants	1	1	1	0.00%
Total number of grant recipients	1	1	1	0.00%
Total payments	\$248.00	\$248.00	\$248.00	0.00%
Average payment per case	\$248.00	\$248.00	\$248.00	0.00%
Average payment per recipient	\$248.00	\$248.00	\$248.00	0.00%
Number of cases with benefits reduced to zero	0	0	0	0%
Number of recipients with benefits reduced to zero	0	0	0	0%



DIVISION OF FAMILY RESOURCES

Monthly Management Report

Two-Parent Families	March 2026	February 2026	March 2025	Annual Change
Number of families receiving TANF Grants	0	0	0	0%
Total number of grant recipients	0	0	0	0%
Number of adult grant recipients	0	0	0	0%
Number of child grant recipients	0	0	0	0%
Total payments	\$0	\$0	\$0	0%
Average payment per case	\$0.00	\$0.00	\$0.00	0.00%
Average payment per recipient	\$0.00	\$0.00	\$0.00	0.00%
Number of cases with benefits reduced to zero	0	0	0	0%
Number of recipients with benefits reduced to zero	0	0	0	0%
Number of adult recipients with benefit reduced to zero	0	0	0	0%
Number of child recipients with benefit reduced to zero	0	0	0	0%

Note: The two-parent case count includes cases in which a parent living in the home is excluded from receiving TANF benefits but whose income is used in the TANF eligibility determination.



DIVISION OF FAMILY RESOURCES

Monthly Management Report

Reporting Month: March 2026

Location: Floyd County

TANF - APPLICATIONS

	March 2026	February 2026	March 2025	Annual Change
Number of Applications	59	56	72	-18.06%

TANF - RECIPIENTS BY ZIP CODE

ZIP Code	Households	Recipients
47119	1	2
47122	5	23
47124	5	16
47136	1	2
47150	105	252
Total	117	295



DIVISION OF FAMILY RESOURCES

Monthly Management Report

Reporting Month: March 2026

Location: Floyd County

TEMPORARY ASSISTANCE FOR NEEDY FAMILIES (TANF)

TANF Regular And TANF Two-Parent Cash Assistance

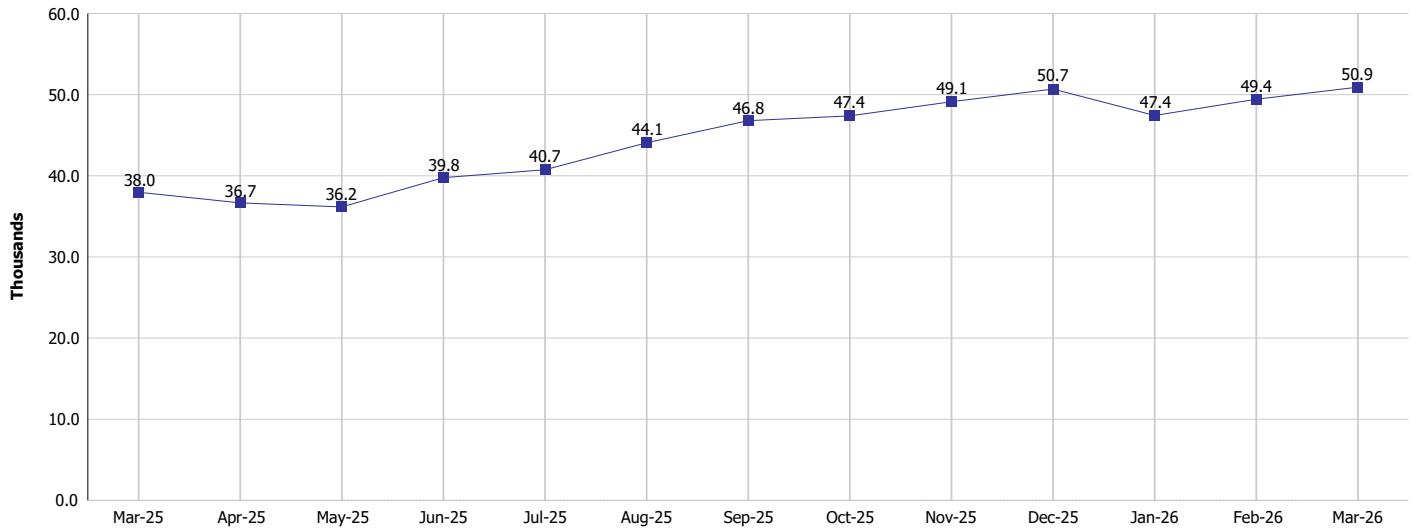

TANF Cases and Recipients
(TANF Regular and TANF Two-Parent)

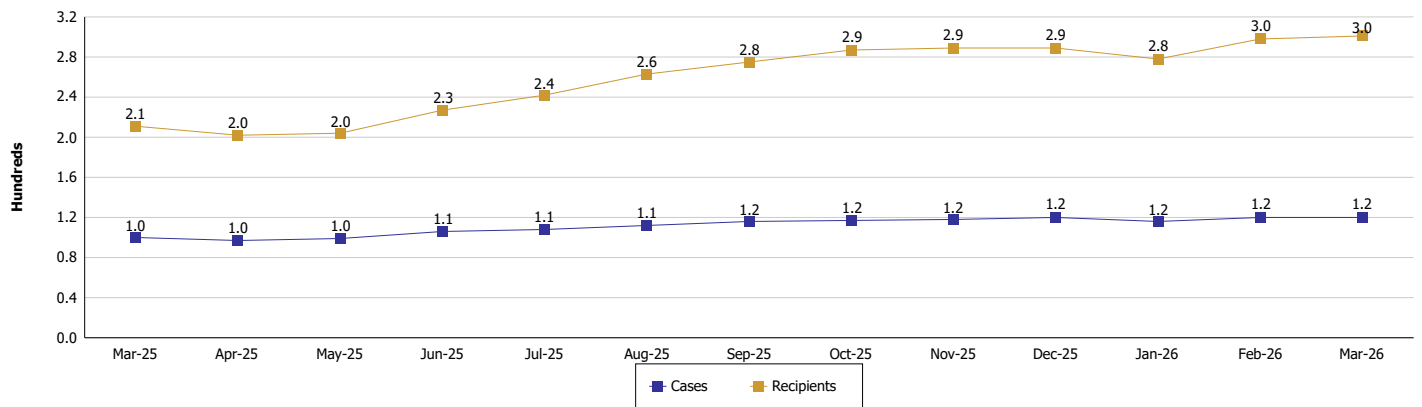



DIVISION OF FAMILY RESOURCES

Monthly Management Report

Reporting Month: March 2026

Location: Floyd County

SUPPLEMENTAL NUTRITION ASSISTANCE PROGRAM (SNAP)

	March 2026	February 2026	March 2025	Annual Change
Total issuance	\$1,115,669	\$1,114,736	\$1,199,739	-7.01%
Number of households receiving SNAP benefits	2,683	2,689	2,860	-6.19%
Number of recipients	5,490	5,497	6,012	-8.68%
Average issuance per household	\$415.83	\$414.55	\$419.49	-0.87%
Average issuance per recipient	\$203.22	\$202.79	\$199.56	1.83%
Number of Applications	332	293	351	-5.41%



DIVISION OF FAMILY RESOURCES

Monthly Management Report

Reporting Month: March 2026	Location: Floyd County
-----------------------------	------------------------

SNAP - RECIPIENTS BY ZIP CODE

ZIP Code	Households	Recipients
46208	1	1
46218	1	1
46268	1	1
46806	1	1
46930	1	1
47106	1	2
47112	1	2
47117	3	6
47119	58	123
47122	98	226
47124	43	105
47129	5	10
47130	8	8
47136	19	46
47143	1	1
47145	1	1
47150	2,412	4,908
47151	5	5
47164	2	5
47165	2	4
47172	15	28
47501	1	1
47708	1	2
None	2	2
Totals	2,683	5,490



DIVISION OF FAMILY RESOURCES

Monthly Management Report

Reporting Month: March 2026

Location: Floyd County

SUPPLEMENTAL NUTRITION ASSISTANCE PROGRAM (SNAP)

SNAP Issuance

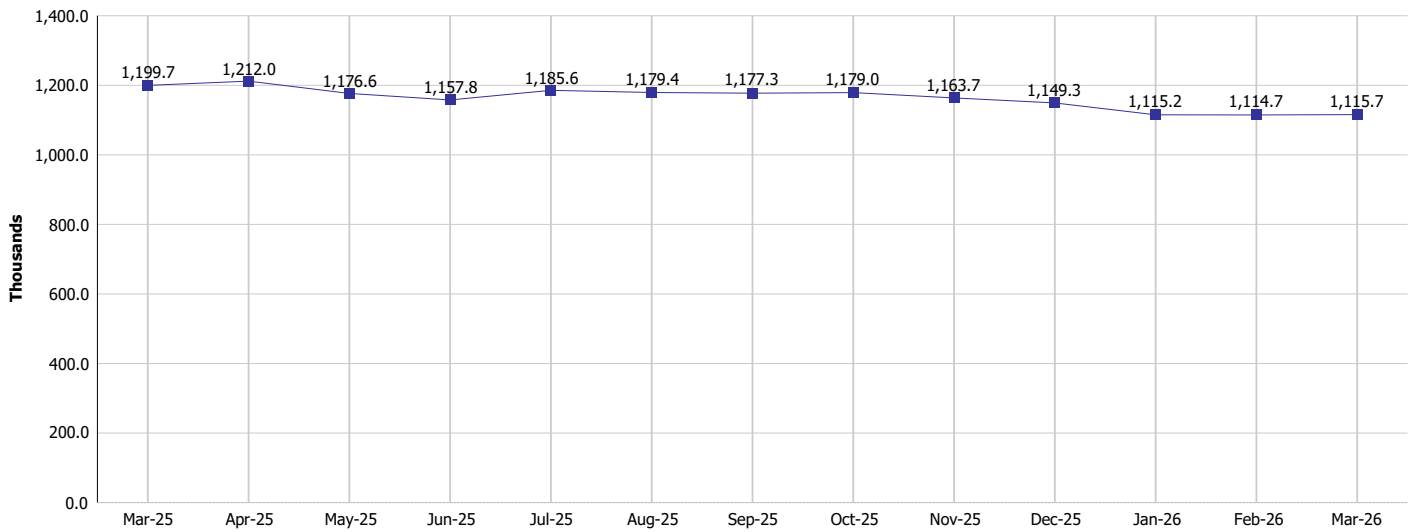

SNAP Households and Recipients

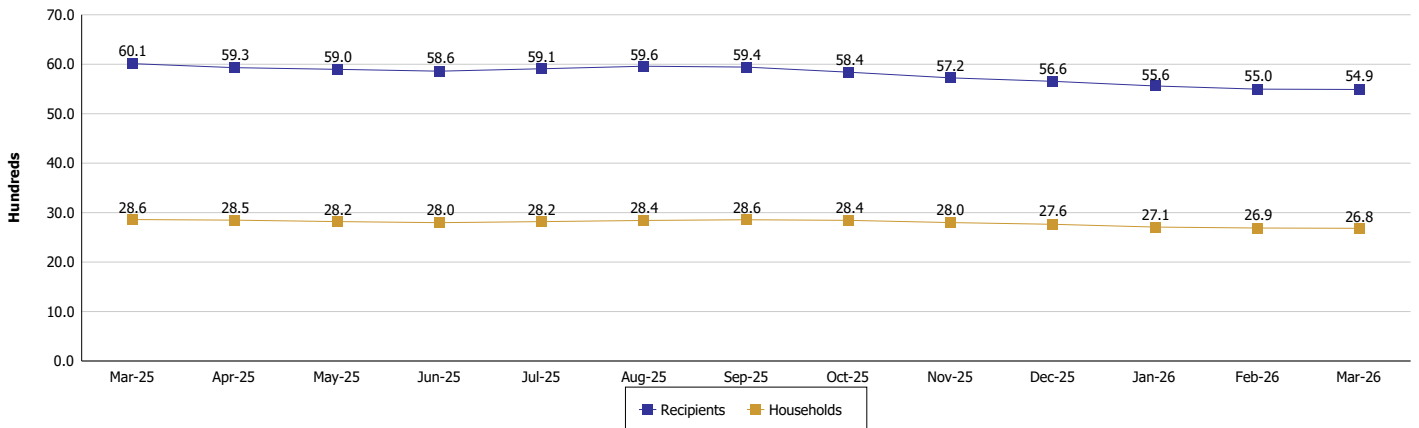



DIVISION OF FAMILY RESOURCES

Monthly Management Report

Reporting Month: March 2026

Location: Floyd County

HIP 2.0 and SNAP

	March 2026	February 2026	March 2025	Annual Change
Total HIP 2.0 Members	5,010	4,994	6,334	-20.90%
HIP Members also SNAP Recipients	1,583	1,566	1,771	-10.62%
Percentage HIP Members SNAP Recipients	31.6%	31.4%	28.0%	3.64
HIP Members SNAP ABAWDs	168	158	38	342.11%
Percentage HIP Members SNAP ABAWDs	3.4%	3.2%	0.6%	2.8



DIVISION OF FAMILY RESOURCES

Monthly Management Report

Reporting Month: March 2026

Location: Floyd County

INDIANA MANPOWER PLACEMENT AND COMPREHENSIVE TRAINING (IMPACT)

	March 2026	February 2026	March 2025	Annual Change
Number of IMPACT cases	14	17	9	55.56%
Number of TANF IMPACT adults	5	8	4	25.00%
Number of SNAP IMPACT Cases	9	9	5	80.00%
Total number of adults employed	9	22	16	-43.75%
Number of TANF IMPACT adults newly employed (within past 30 days)	1	0	1	0.00%
Number of SNAP IMPACT adults employed	8	22	15	-46.67%
Total number of adults ineligible due to employment	9	14	12	-25.00%
Number of TANF adults ineligible due to employment	0	0	0	
Number of SNAP adults ineligible due to employment	9	14	12	-25.00%

IMPACT Caseloads
(SNAP, TANF, Total Caseload)

