



DIVISION OF FAMILY RESOURCES

Elkhart County Monthly Management Report March 2026

State of Indiana

Mike Braun
Governor

Family and Social Services Administration

Mitch Roob
Secretary

Division of Family Resources

Sunshine Beam
Director

For questions regarding data on this report contact:
office.Communications@fssa.IN.gov



State of Indiana

Published April 2026



DIVISION OF FAMILY RESOURCES

Monthly Management Report

Reporting Month: March 2026

Location: Elkhart County

TEMPORARY ASSISTANCE FOR NEEDY FAMILIES (TANF)

Child-Only and One-Parent Families	March 2026	February 2026	March 2025	Annual Change
Number of families receiving TANF Grants	88	92	105	-16.19%
Total number of grant recipients	215	227	252	-14.68%
Number of adult grant recipients	40	41	37	8.11%
Number of child grant recipients	175	186	215	-18.60%
Total payments	\$36,572	\$37,971	\$41,493	-11.86%
Average payment per case	\$415.59	\$412.73	\$395.17	5.17%
Average payment per recipient	\$170.10	\$167.27	\$164.65	3.31%
Number of cases with benefits reduced to zero	3	3	0	0%
Number of recipients with benefits reduced to zero	8	8	0	0%
Number of adult recipients with benefit reduced to zero	0	0	0	0%
Number of child recipients with benefit reduced to zero	8	8	0	0%

Pregnancy TANF Families	March 2026	February 2026	March 2025	Annual Change
Number of families receiving TANF Grants	1	1	1	0.00%
Total number of grant recipients	1	1	1	0.00%
Total payments	\$248.00	\$248.00	\$248.00	0.00%
Average payment per case	\$248.00	\$248.00	\$248.00	0.00%
Average payment per recipient	\$248.00	\$248.00	\$248.00	0.00%
Number of cases with benefits reduced to zero	0	0	0	0%
Number of recipients with benefits reduced to zero	0	0	0	0%



DIVISION OF FAMILY RESOURCES

Monthly Management Report

Two-Parent Families	March 2026	February 2026	March 2025	Annual Change
Number of families receiving TANF Grants	0	0	3	-100.00%
Total number of grant recipients	0	0	11	-100.00%
Number of adult grant recipients	0	0	6	-100.00%
Number of child grant recipients	0	0	5	-100.00%
Total payments	\$0	\$0	\$1,747	-100.00%
Average payment per case	\$0.00	\$0.00	\$582.33	-100.00%
Average payment per recipient	\$0.00	\$0.00	\$158.82	-100.00%
Number of cases with benefits reduced to zero	0	0	0	0%
Number of recipients with benefits reduced to zero	0	0	0	0%
Number of adult recipients with benefit reduced to zero	0	0	0	0%
Number of child recipients with benefit reduced to zero	0	0	0	0%

Note: The two-parent case count includes cases in which a parent living in the home is excluded from receiving TANF benefits but whose income is used in the TANF eligibility determination.



DIVISION OF FAMILY RESOURCES

Monthly Management Report

Reporting Month: March 2026

Location: Elkhart County

TANF - APPLICATIONS

	March 2026	February 2026	March 2025	Annual Change
Number of Applications	107	121	114	-6.14%

TANF - RECIPIENTS BY ZIP CODE

ZIP Code	Households	Recipients
46514	20	60
46516	29	61
46517	16	41
46526	10	22
46528	8	21
46540	1	1
46550	1	3
46561	3	6
Total	88	215



DIVISION OF FAMILY RESOURCES

Monthly Management Report

Reporting Month: March 2026 Location: Elkhart County

TEMPORARY ASSISTANCE FOR NEEDY FAMILIES (TANF)

TANF Regular And TANF Two-Parent Cash Assistance

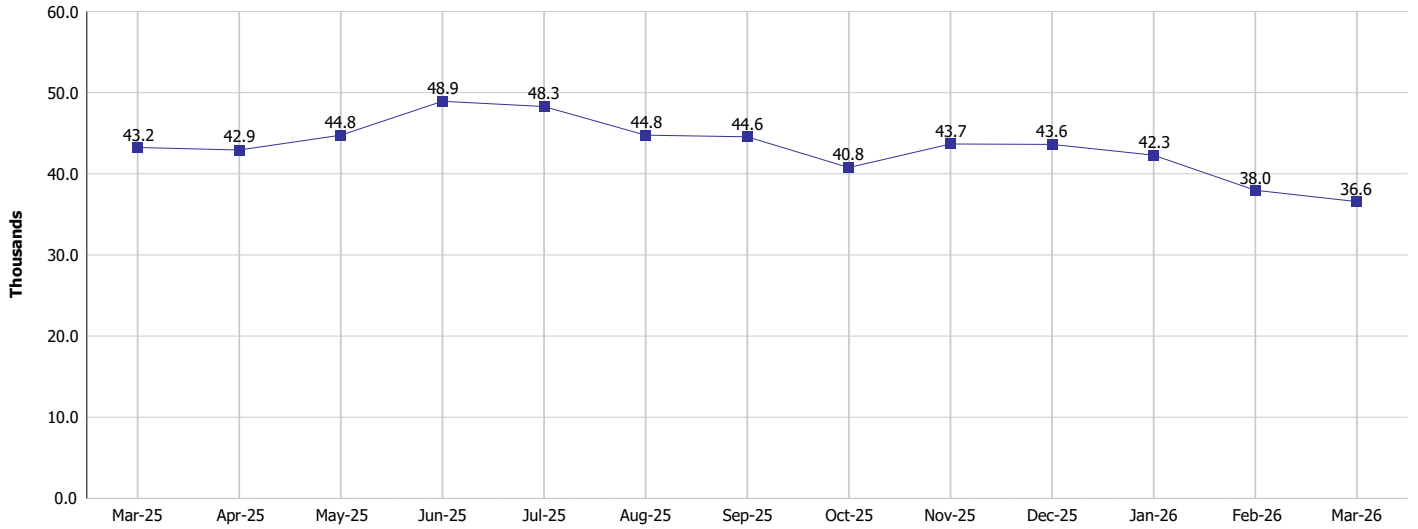

TANF Cases and Recipients
(TANF Regular and TANF Two-Parent)

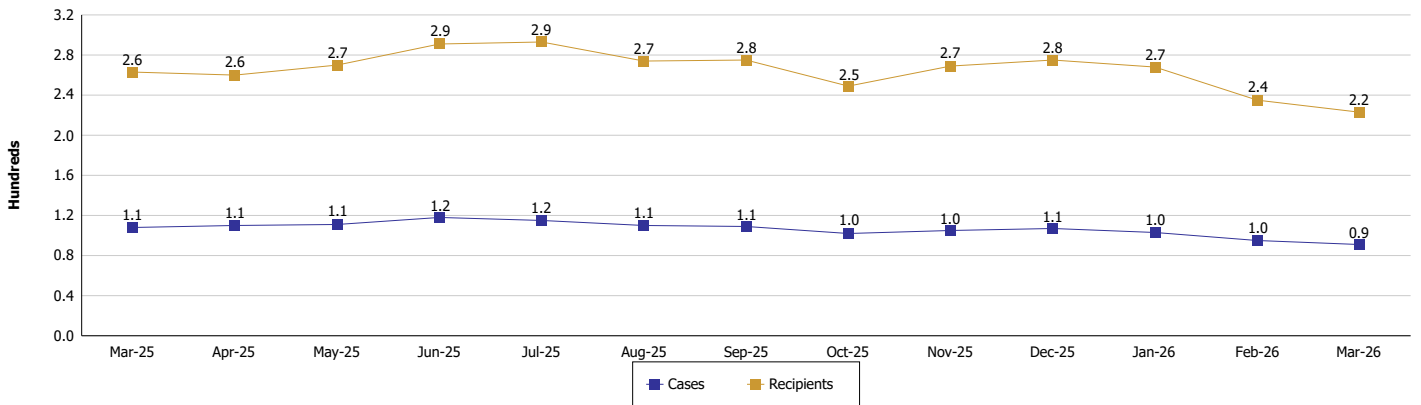



DIVISION OF FAMILY RESOURCES

Monthly Management Report

Reporting Month: March 2026

Location: Elkhart County

SUPPLEMENTAL NUTRITION ASSISTANCE PROGRAM (SNAP)

	March 2026	February 2026	March 2025	Annual Change
Total issuance	\$2,425,892	\$2,523,200	\$3,077,128	-21.16%
Number of households receiving SNAP benefits	5,644	5,797	6,908	-18.3%
Number of recipients	12,374	12,785	15,577	-20.56%
Average issuance per household	\$429.82	\$435.26	\$445.44	-3.51%
Average issuance per recipient	\$196.05	\$197.36	\$197.54	-0.75%
Number of Applications	780	769	842	-7.36%



DIVISION OF FAMILY RESOURCES

Monthly Management Report

Reporting Month: March 2026 Location: Elkhart County

SNAP - RECIPIENTS BY ZIP CODE

ZIP Code	Households	Recipients
46062	1	2
46241	1	1
46401	1	1
46406	2	2
46507	148	347
46514	1,299	2,976
46515	14	14
46516	1,854	3,701
46517	891	1,985
46526	529	1,169
46527	1	1
46528	406	932
46530	14	33
46538	1	1
46540	94	189
46542	4	8
46543	27	73
46545	1	1
46550	142	328
46553	30	69
46561	119	370
46567	14	33
46573	20	56
46580	2	4
46613	2	6
46614	2	2
46615	1	3
46616	1	4
46619	2	11
46628	2	12
46635	1	3
46721	1	1
46767	2	6
46802	3	3
46807	1	1
46825	1	1
47042	1	1
None	9	24
Totals	5,644	12,374



DIVISION OF FAMILY RESOURCES

Monthly Management Report

Reporting Month: March 2026 Location: Elkhart County

SUPPLEMENTAL NUTRITION ASSISTANCE PROGRAM (SNAP)

SNAP Issuance

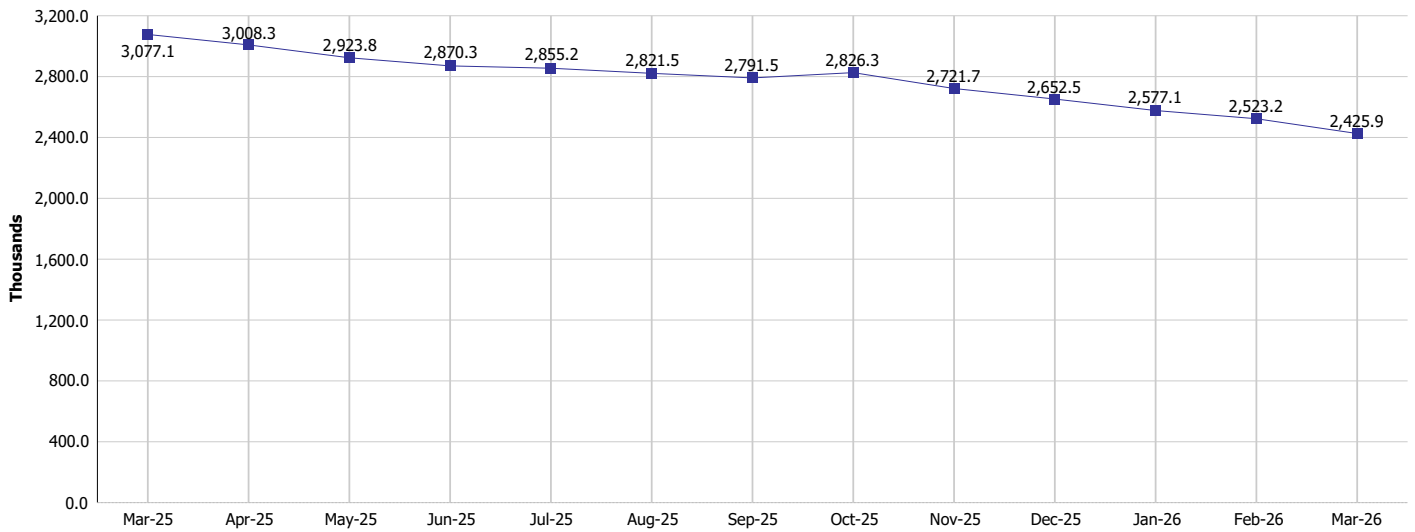

SNAP Households and Recipients

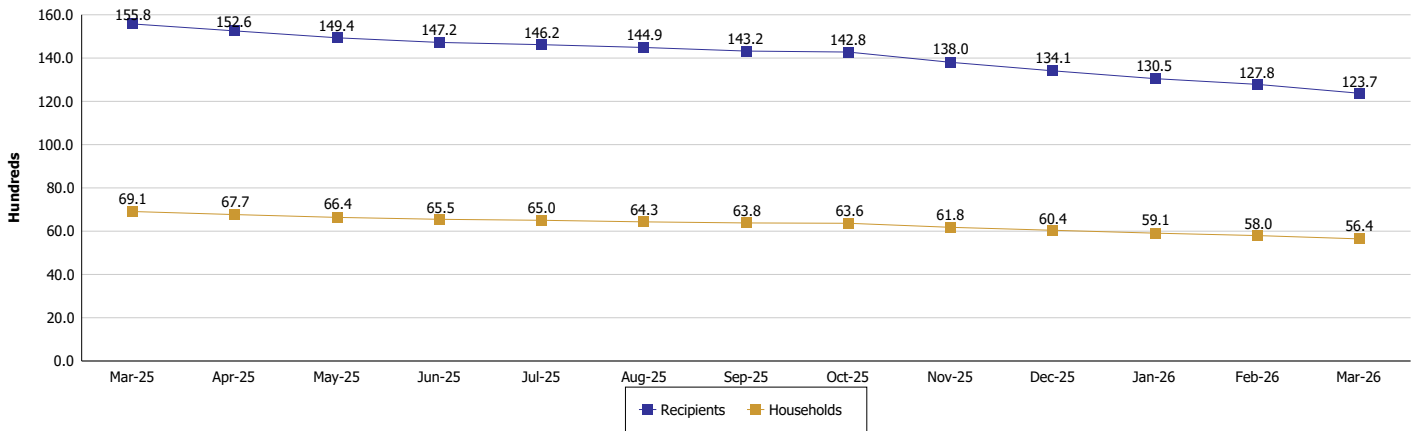



DIVISION OF FAMILY RESOURCES

Monthly Management Report

Reporting Month: March 2026

Location: Elkhart County

HIP 2.0 and SNAP

	March 2026	February 2026	March 2025	Annual Change
Total HIP 2.0 Members	15,362	15,703	21,823	-29.61%
HIP Members also SNAP Recipients	3,277	3,428	4,468	-26.66%
Percentage HIP Members SNAP Recipients	21.3%	21.8%	20.5%	0.86
HIP Members SNAP ABAWDs	355	390	149	138.26%
Percentage HIP Members SNAP ABAWDs	2.3%	2.5%	0.7%	1.6



DIVISION OF FAMILY RESOURCES

Monthly Management Report

Reporting Month: March 2026

Location: Elkhart County

INDIANA MANPOWER PLACEMENT AND COMPREHENSIVE TRAINING (IMPACT)

	March 2026	February 2026	March 2025	Annual Change
Number of IMPACT cases	6	5	7	-14.29%
Number of TANF IMPACT adults	2	2	3	-33.33%
Number of SNAP IMPACT Cases	4	3	4	0.00%
Total number of adults employed	26	40	33	-21.21%
Number of TANF IMPACT adults newly employed (within past 30 days)	1	0	2	-50.00%
Number of SNAP IMPACT adults employed	25	40	31	-19.35%
Total number of adults ineligible due to employment	28	37	56	-50.00%
Number of TANF adults ineligible due to employment	2	3	1	100.00%
Number of SNAP adults ineligible due to employment	26	34	55	-52.73%

IMPACT Caseloads
(SNAP, TANF, Total Caseload)

