



DIVISION OF FAMILY RESOURCES

Dekalb County Monthly Management Report March 2026

State of Indiana

Mike Braun
Governor

Family and Social Services Administration

Mitch Roob
Secretary

Division of Family Resources

Sunshine Beam
Director

For questions regarding data on this report contact:
office.Communications@fssa.IN.gov



State of Indiana

Published April 2026



DIVISION OF FAMILY RESOURCES

Monthly Management Report

Reporting Month: March 2026

Location: Dekalb County

TEMPORARY ASSISTANCE FOR NEEDY FAMILIES (TANF)

Child-Only and One-Parent Families	March 2026	February 2026	March 2025	Annual Change
Number of families receiving TANF Grants	16	17	12	33.33%
Total number of grant recipients	32	33	20	60.00%
Number of adult grant recipients	7	8	3	133.33%
Number of child grant recipients	25	25	17	47.06%
Total payments	\$5,855	\$5,714	\$4,040	44.93%
Average payment per case	\$365.94	\$336.12	\$336.67	8.69%
Average payment per recipient	\$182.97	\$173.15	\$202.00	-9.42%
Number of cases with benefits reduced to zero	0	0	0	0%
Number of recipients with benefits reduced to zero	0	0	0	0%
Number of adult recipients with benefit reduced to zero	0	0	0	0%
Number of child recipients with benefit reduced to zero	0	0	0	0%

Pregnancy TANF Families	March 2026	February 2026	March 2025	Annual Change
Number of families receiving TANF Grants	1	1	0	0%
Total number of grant recipients	1	1	0	0%
Total payments	\$248.00	\$268.00	\$0.00	0%
Average payment per case	\$248.00	\$268.00	\$0.00	0.00%
Average payment per recipient	\$248.00	\$268.00	\$0.00	0.00%
Number of cases with benefits reduced to zero	0	0	0	0%
Number of recipients with benefits reduced to zero	0	0	0	0%



DIVISION OF FAMILY RESOURCES

Monthly Management Report

Two-Parent Families	March 2026	February 2026	March 2025	Annual Change
Number of families receiving TANF Grants	0	0	0	0%
Total number of grant recipients	0	0	0	0%
Number of adult grant recipients	0	0	0	0%
Number of child grant recipients	0	0	0	0%
Total payments	\$0	\$0	\$0	0%
Average payment per case	\$0.00	\$0.00	\$0.00	0.00%
Average payment per recipient	\$0.00	\$0.00	\$0.00	0.00%
Number of cases with benefits reduced to zero	0	0	0	0%
Number of recipients with benefits reduced to zero	0	0	0	0%
Number of adult recipients with benefit reduced to zero	0	0	0	0%
Number of child recipients with benefit reduced to zero	0	0	0	0%

Note: The two-parent case count includes cases in which a parent living in the home is excluded from receiving TANF benefits but whose income is used in the TANF eligibility determination.



DIVISION OF FAMILY RESOURCES

Monthly Management Report

Reporting Month: March 2026	Location: Dekalb County
-----------------------------	-------------------------

TANF - APPLICATIONS

	March 2026	February 2026	March 2025	Annual Change
Number of Applications	24	22	15	60.00%

TANF - RECIPIENTS BY ZIP CODE

ZIP Code	Households	Recipients
46705	1	1
46706	4	9
46721	2	6
46730	1	2
46738	6	8
46793	2	6
Total	16	32



DIVISION OF FAMILY RESOURCES

Monthly Management Report

Reporting Month: March 2026 Location: DeKalb County

TEMPORARY ASSISTANCE FOR NEEDY FAMILIES (TANF)

TANF Regular And TANF Two-Parent Cash Assistance

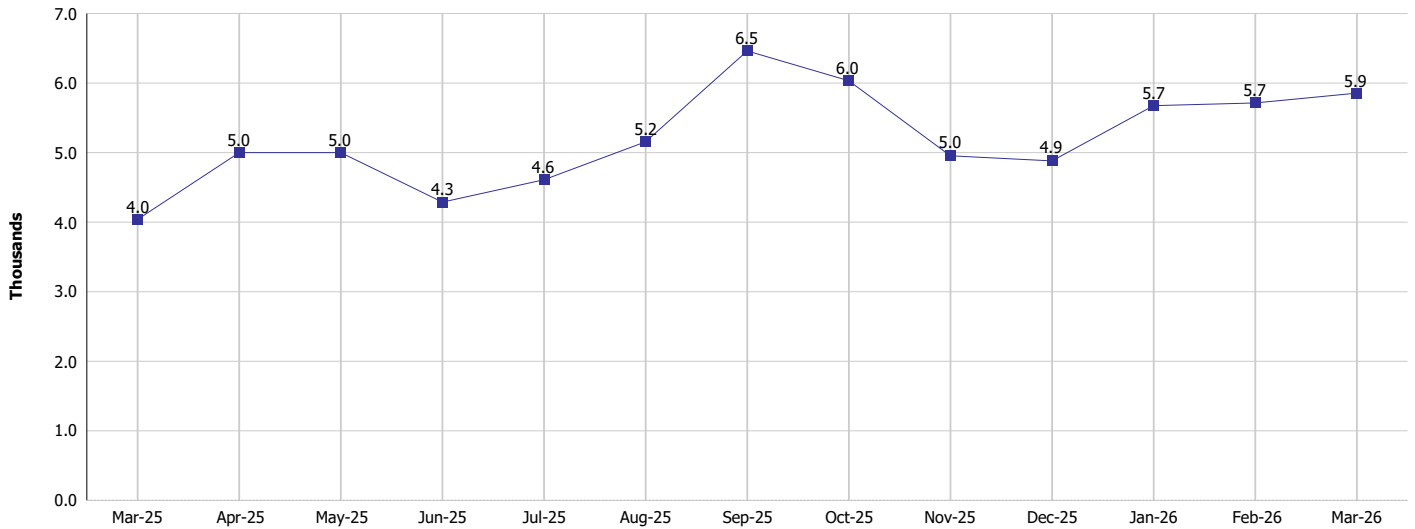

TANF Cases and Recipients
(TANF Regular and TANF Two-Parent)

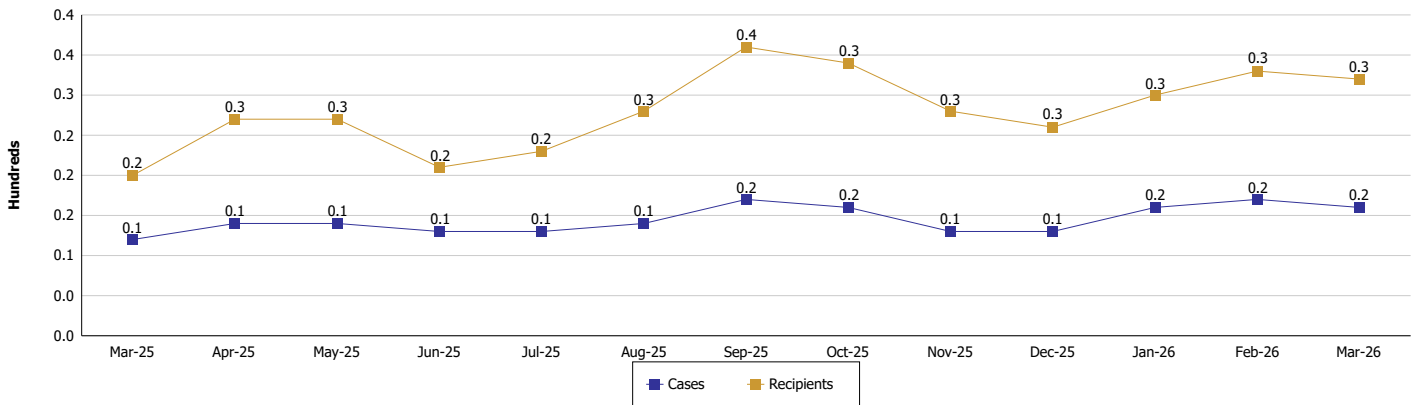



DIVISION OF FAMILY RESOURCES

Monthly Management Report

Reporting Month: March 2026

Location: Dekalb County

SUPPLEMENTAL NUTRITION ASSISTANCE PROGRAM (SNAP)

	March 2026	February 2026	March 2025	Annual Change
Total issuance	\$426,600	\$435,883	\$445,058	-4.15%
Number of households receiving SNAP benefits	1,130	1,145	1,163	-2.84%
Number of recipients	2,318	2,373	2,460	-5.77%
Average issuance per household	\$377.52	\$380.68	\$382.68	-1.35%
Average issuance per recipient	\$184.04	\$183.68	\$180.92	1.72%
Number of Applications	146	141	140	4.29%



DIVISION OF FAMILY RESOURCES

Monthly Management Report

Reporting Month: March 2026	Location: Dekalb County
-----------------------------	-------------------------

SNAP - RECIPIENTS BY ZIP CODE

ZIP Code	Households	Recipients
46222	1	1
46514	1	1
46580	1	1
46703	2	5
46705	53	112
46706	429	841
46710	1	2
46714	1	1
46721	165	336
46725	1	3
46730	29	61
46738	252	569
46742	19	33
46743	1	4
46747	3	7
46748	1	1
46755	21	24
46763	3	7
46767	1	1
46785	25	60
46788	14	36
46793	97	193
46797	1	4
46802	1	1
46808	1	1
46809	1	1
46818	1	1
46835	2	4
47879	1	1
None	1	6
Totals	1,130	2,318



DIVISION OF FAMILY RESOURCES

Monthly Management Report

Reporting Month: March 2026

Location: DeKalb County

SUPPLEMENTAL NUTRITION ASSISTANCE PROGRAM (SNAP)

SNAP Issuance

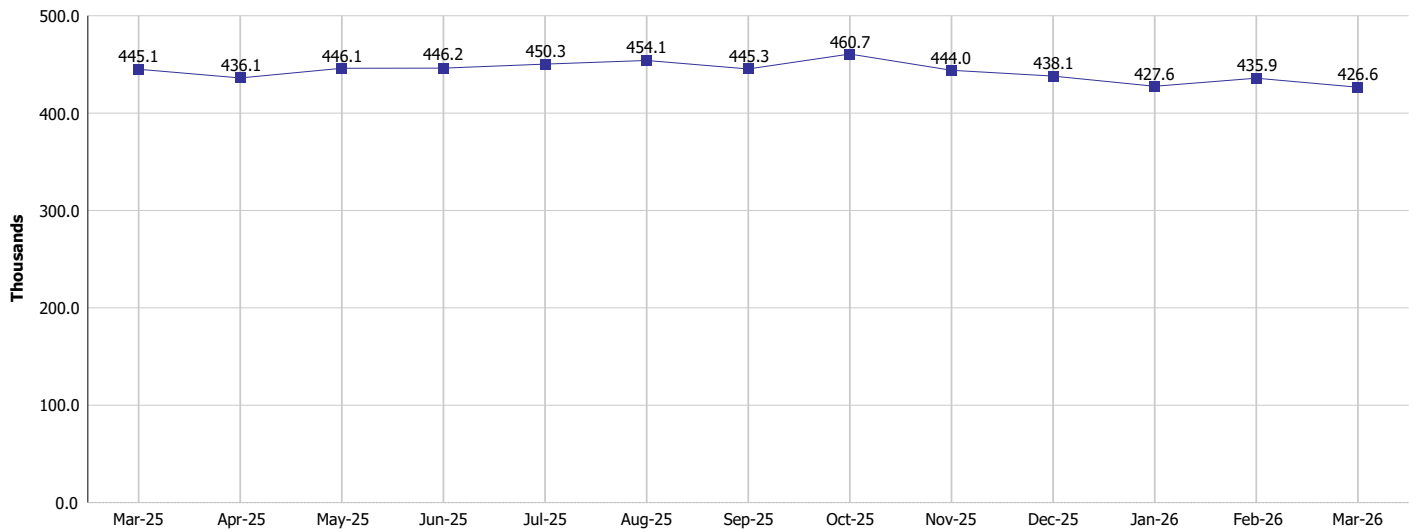

SNAP Households and Recipients

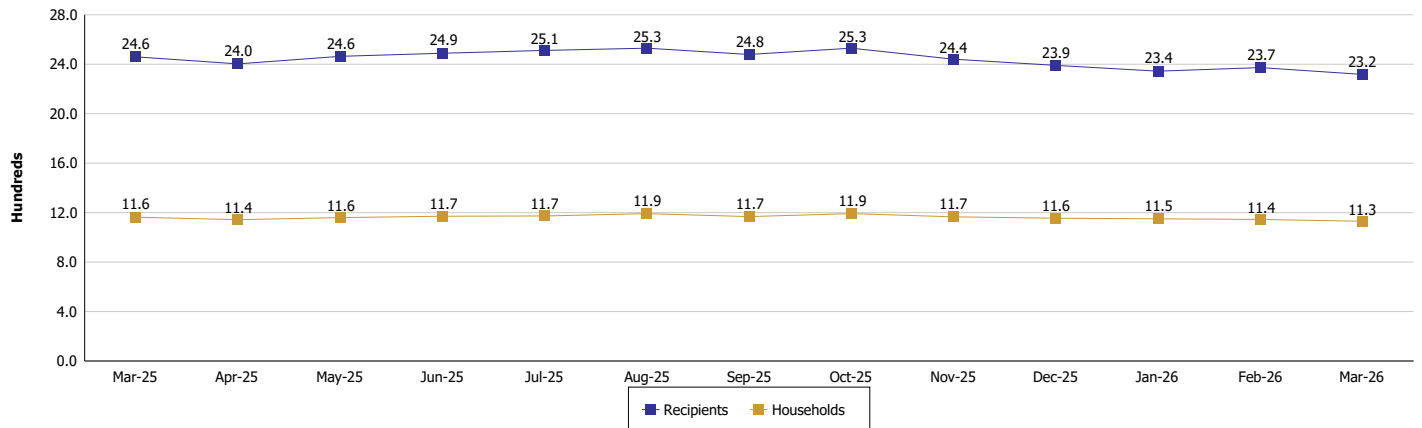



DIVISION OF FAMILY RESOURCES

Monthly Management Report

Reporting Month: March 2026

Location: Dekalb County

HIP 2.0 and SNAP

	March 2026	February 2026	March 2025	Annual Change
Total HIP 2.0 Members	2,747	2,775	3,511	-21.76%
HIP Members also SNAP Recipients	663	672	714	-7.14%
Percentage HIP Members SNAP Recipients	24.1%	24.2%	20.3%	3.80
HIP Members SNAP ABAWDs	63	61	14	350.00%
Percentage HIP Members SNAP ABAWDs	2.3%	2.2%	0.4%	1.9



DIVISION OF FAMILY RESOURCES

Monthly Management Report

Reporting Month: March 2026

Location: Dekalb County

INDIANA MANPOWER PLACEMENT AND COMPREHENSIVE TRAINING (IMPACT)

	March 2026	February 2026	March 2025	Annual Change
Number of IMPACT cases	4	4	1	300.00%
Number of TANF IMPACT adults	1	1	0	
Number of SNAP IMPACT Cases	3	3	1	200.00%
Total number of adults employed	5	6	5	0.00%
Number of TANF IMPACT adults newly employed (within past 30 days)	0	0	1	-100.00%
Number of SNAP IMPACT adults employed	5	6	4	25.00%
Total number of adults ineligible due to employment	6	5	3	100.00%
Number of TANF adults ineligible due to employment	0	0	0	
Number of SNAP adults ineligible due to employment	6	5	3	100.00%

IMPACT Caseloads
(SNAP, TANF, Total Caseload)

