



DIVISION OF FAMILY RESOURCES

Dearborn County Monthly Management Report March 2026

State of Indiana

Mike Braun
Governor

Family and Social Services Administration

Mitch Roob
Secretary

Division of Family Resources

Sunshine Beam
Director

For questions regarding data on this report contact:
office.Communications@fssa.IN.gov



State of Indiana

Published April 2026



DIVISION OF FAMILY RESOURCES

Monthly Management Report

Reporting Month: March 2026

Location: Dearborn County

TEMPORARY ASSISTANCE FOR NEEDY FAMILIES (TANF)

Child-Only and One-Parent Families	March 2026	February 2026	March 2025	Annual Change
Number of families receiving TANF Grants	26	23	36	-27.78%
Total number of grant recipients	50	46	90	-44.44%
Number of adult grant recipients	3	3	10	-70.00%
Number of child grant recipients	47	43	80	-41.25%
Total payments	\$9,847	\$8,942	\$15,559	-36.71%
Average payment per case	\$378.73	\$388.78	\$432.19	-12.37%
Average payment per recipient	\$196.94	\$194.39	\$172.88	13.92%
Number of cases with benefits reduced to zero	0	0	0	0%
Number of recipients with benefits reduced to zero	0	0	0	0%
Number of adult recipients with benefit reduced to zero	0	0	0	0%
Number of child recipients with benefit reduced to zero	0	0	0	0%

Pregnancy TANF Families	March 2026	February 2026	March 2025	Annual Change
Number of families receiving TANF Grants	0	0	0	0%
Total number of grant recipients	0	0	0	0%
Total payments	\$0.00	\$0.00	\$0.00	0%
Average payment per case	\$0.00	\$0.00	\$0.00	0.00%
Average payment per recipient	\$0.00	\$0.00	\$0.00	0.00%
Number of cases with benefits reduced to zero	0	0	0	0%
Number of recipients with benefits reduced to zero	0	0	0	0%



DIVISION OF FAMILY RESOURCES

Monthly Management Report

Two-Parent Families	March 2026	February 2026	March 2025	Annual Change
Number of families receiving TANF Grants	0	0	0	0%
Total number of grant recipients	0	0	0	0%
Number of adult grant recipients	0	0	0	0%
Number of child grant recipients	0	0	0	0%
Total payments	\$0	\$0	\$0	0%
Average payment per case	\$0.00	\$0.00	\$0.00	0.00%
Average payment per recipient	\$0.00	\$0.00	\$0.00	0.00%
Number of cases with benefits reduced to zero	0	0	0	0%
Number of recipients with benefits reduced to zero	0	0	0	0%
Number of adult recipients with benefit reduced to zero	0	0	0	0%
Number of child recipients with benefit reduced to zero	0	0	0	0%

Note: The two-parent case count includes cases in which a parent living in the home is excluded from receiving TANF benefits but whose income is used in the TANF eligibility determination.



DIVISION OF FAMILY RESOURCES

Monthly Management Report

Reporting Month: March 2026

Location: Dearborn County

TANF - APPLICATIONS

	March 2026	February 2026	March 2025	Annual Change
Number of Applications	26	26	24	8.33%

TANF - RECIPIENTS BY ZIP CODE

ZIP Code	Households	Recipients
47001	5	8
47018	1	2
47025	17	34
47032	2	5
47060	1	1
Total	26	50



DIVISION OF FAMILY RESOURCES

Monthly Management Report

Reporting Month: March 2026 Location: Dearborn County

TEMPORARY ASSISTANCE FOR NEEDY FAMILIES (TANF)

TANF Regular And TANF Two-Parent Cash Assistance

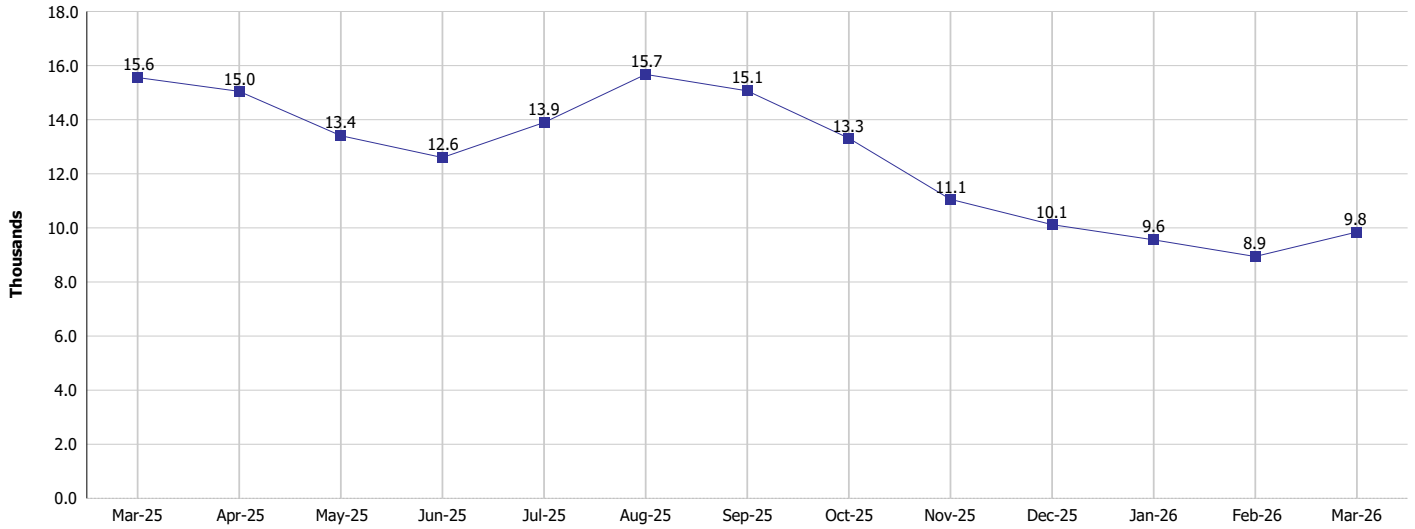

TANF Cases and Recipients
(TANF Regular and TANF Two-Parent)

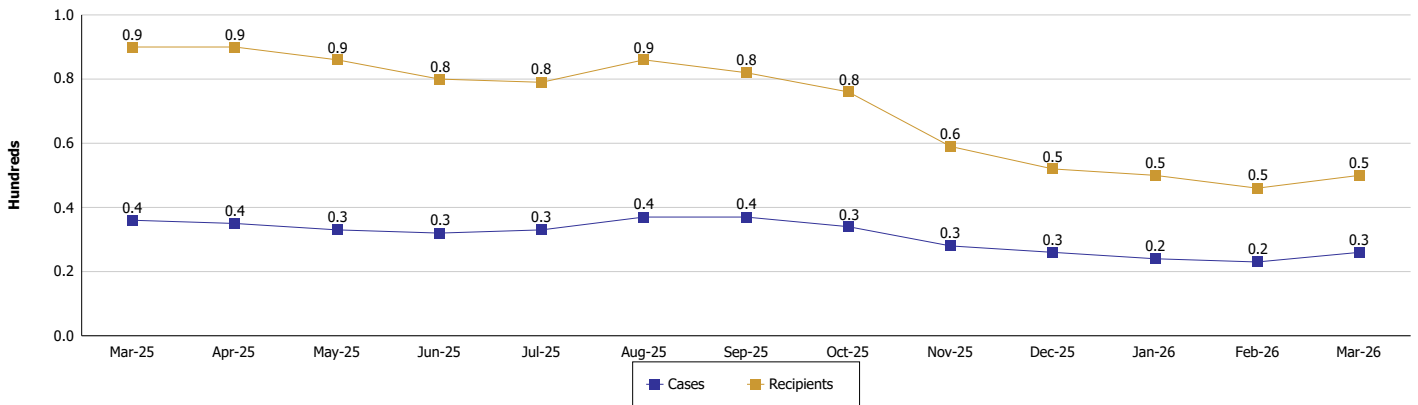



DIVISION OF FAMILY RESOURCES

Monthly Management Report

Reporting Month: March 2026

Location: Dearborn County

SUPPLEMENTAL NUTRITION ASSISTANCE PROGRAM (SNAP)

	March 2026	February 2026	March 2025	Annual Change
Total issuance	\$506,684	\$500,867	\$549,524	-7.8%
Number of households receiving SNAP benefits	1,312	1,301	1,405	-6.62%
Number of recipients	2,574	2,575	2,848	-9.62%
Average issuance per household	\$386.19	\$384.99	\$391.12	-1.26%
Average issuance per recipient	\$196.85	\$194.51	\$192.95	2.02%
Number of Applications	153	169	146	4.79%



DIVISION OF FAMILY RESOURCES

Monthly Management Report

Reporting Month: March 2026 Location: Dearborn County

SNAP - RECIPIENTS BY ZIP CODE

ZIP Code	Households	Recipients
47001	363	710
47006	1	1
47012	3	4
47018	105	219
47022	27	55
47024	1	5
47025	597	1,148
47031	5	7
47032	83	228
47040	1	2
47041	40	73
47042	2	2
47060	77	113
47240	1	1
47250	1	1
None	5	5
Totals	1,312	2,574



DIVISION OF FAMILY RESOURCES

Monthly Management Report

Reporting Month: March 2026

Location: Dearborn County

SUPPLEMENTAL NUTRITION ASSISTANCE PROGRAM (SNAP)

SNAP Issuance

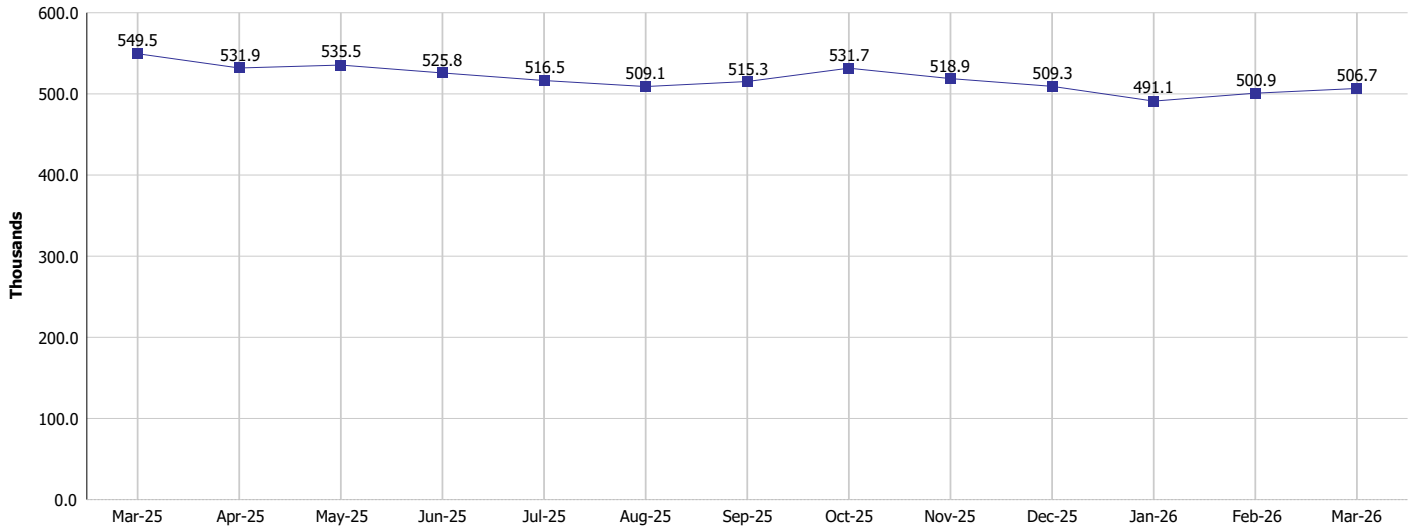

SNAP Households and Recipients

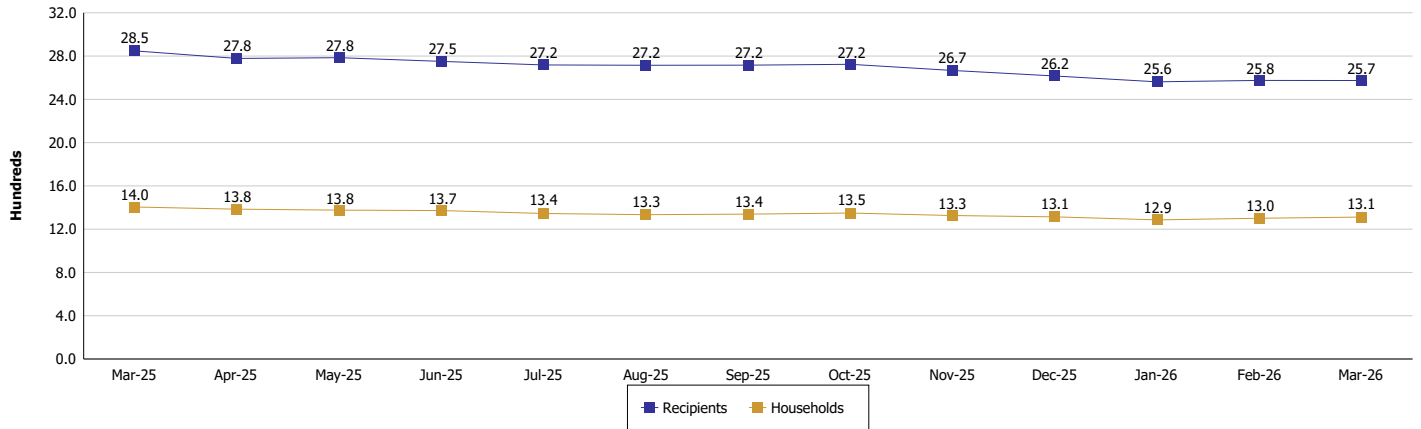



DIVISION OF FAMILY RESOURCES

Monthly Management Report

Reporting Month: March 2026

Location: Dearborn County

HIP 2.0 and SNAP

	March 2026	February 2026	March 2025	Annual Change
Total HIP 2.0 Members	2,656	2,704	3,328	-20.19%
HIP Members also SNAP Recipients	797	805	930	-14.30%
Percentage HIP Members SNAP Recipients	30.0%	29.8%	27.9%	2.06
HIP Members SNAP ABAWDs	82	77	23	256.52%
Percentage HIP Members SNAP ABAWDs	3.1%	2.8%	0.7%	2.4



DIVISION OF FAMILY RESOURCES

Monthly Management Report

Reporting Month: March 2026

Location: Dearborn County

INDIANA MANPOWER PLACEMENT AND COMPREHENSIVE TRAINING (IMPACT)

	March 2026	February 2026	March 2025	Annual Change
Number of IMPACT cases	2	5	5	-60.00%
Number of TANF IMPACT adults	0	1	2	-100.00%
Number of SNAP IMPACT Cases	2	4	3	-33.33%
Total number of adults employed	4	10	10	-60.00%
Number of TANF IMPACT adults newly employed (within past 30 days)	0	0	1	-100.00%
Number of SNAP IMPACT adults employed	4	10	9	-55.56%
Total number of adults ineligible due to employment	8	14	9	-11.11%
Number of TANF adults ineligible due to employment	0	0	0	
Number of SNAP adults ineligible due to employment	8	14	9	-11.11%

IMPACT Caseloads
(SNAP, TANF, Total Caseload)

