



DIVISION OF FAMILY RESOURCES

Clinton County Monthly Management Report March 2026

State of Indiana

Mike Braun
Governor

Family and Social Services Administration

Mitch Roob
Secretary

Division of Family Resources

Sunshine Beam
Director

For questions regarding data on this report contact:
office.Communications@fssa.IN.gov



State of Indiana

Published April 2026



DIVISION OF FAMILY RESOURCES

Monthly Management Report

Reporting Month: March 2026

Location: Clinton County

TEMPORARY ASSISTANCE FOR NEEDY FAMILIES (TANF)

Child-Only and One-Parent Families	March 2026	February 2026	March 2025	Annual Change
Number of families receiving TANF Grants	18	15	23	-21.74%
Total number of grant recipients	39	34	44	-11.36%
Number of adult grant recipients	4	3	6	-33.33%
Number of child grant recipients	35	31	38	-7.89%
Total payments	\$6,226	\$5,253	\$8,535	-27.05%
Average payment per case	\$345.89	\$350.20	\$371.09	-6.79%
Average payment per recipient	\$159.64	\$154.50	\$193.98	-17.70%
Number of cases with benefits reduced to zero	0	0	0	0%
Number of recipients with benefits reduced to zero	0	0	0	0%
Number of adult recipients with benefit reduced to zero	0	0	0	0%
Number of child recipients with benefit reduced to zero	0	0	0	0%

Pregnancy TANF Families	March 2026	February 2026	March 2025	Annual Change
Number of families receiving TANF Grants	0	0	0	0%
Total number of grant recipients	0	0	0	0%
Total payments	\$0.00	\$0.00	\$0.00	0%
Average payment per case	\$0.00	\$0.00	\$0.00	0.00%
Average payment per recipient	\$0.00	\$0.00	\$0.00	0.00%
Number of cases with benefits reduced to zero	0	0	0	0%
Number of recipients with benefits reduced to zero	0	0	0	0%



DIVISION OF FAMILY RESOURCES

Monthly Management Report

Two-Parent Families	March 2026	February 2026	March 2025	Annual Change
Number of families receiving TANF Grants	0	0	0	0%
Total number of grant recipients	0	0	0	0%
Number of adult grant recipients	0	0	0	0%
Number of child grant recipients	0	0	0	0%
Total payments	\$0	\$0	\$0	0%
Average payment per case	\$0.00	\$0.00	\$0.00	0.00%
Average payment per recipient	\$0.00	\$0.00	\$0.00	0.00%
Number of cases with benefits reduced to zero	0	0	0	0%
Number of recipients with benefits reduced to zero	0	0	0	0%
Number of adult recipients with benefit reduced to zero	0	0	0	0%
Number of child recipients with benefit reduced to zero	0	0	0	0%

Note: The two-parent case count includes cases in which a parent living in the home is excluded from receiving TANF benefits but whose income is used in the TANF eligibility determination.



DIVISION OF FAMILY RESOURCES

Monthly Management Report

Reporting Month: March 2026

Location: Clinton County

TANF - APPLICATIONS

	March 2026	February 2026	March 2025	Annual Change
Number of Applications	17	18	17	0.00%

TANF - RECIPIENTS BY ZIP CODE

ZIP Code	Households	Recipients
46041	17	38
46057	1	1
Total	18	39



DIVISION OF FAMILY RESOURCES

Monthly Management Report

Reporting Month: March 2026

Location: Clinton County

TEMPORARY ASSISTANCE FOR NEEDY FAMILIES (TANF)

TANF Regular And TANF Two-Parent Cash Assistance

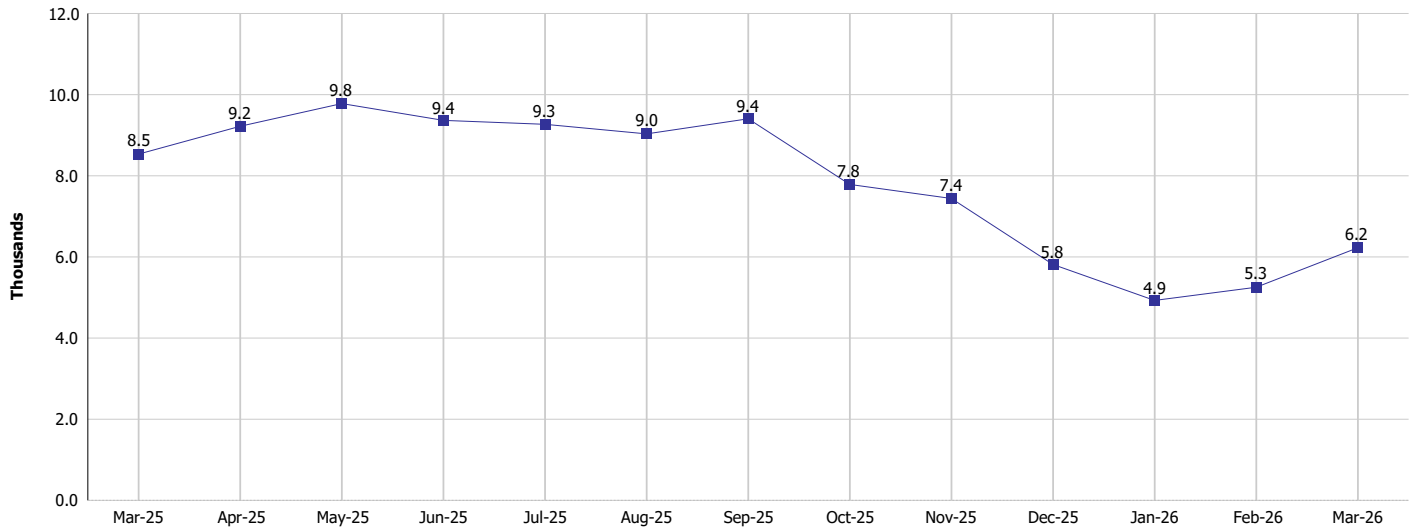

TANF Cases and Recipients
(TANF Regular and TANF Two-Parent)

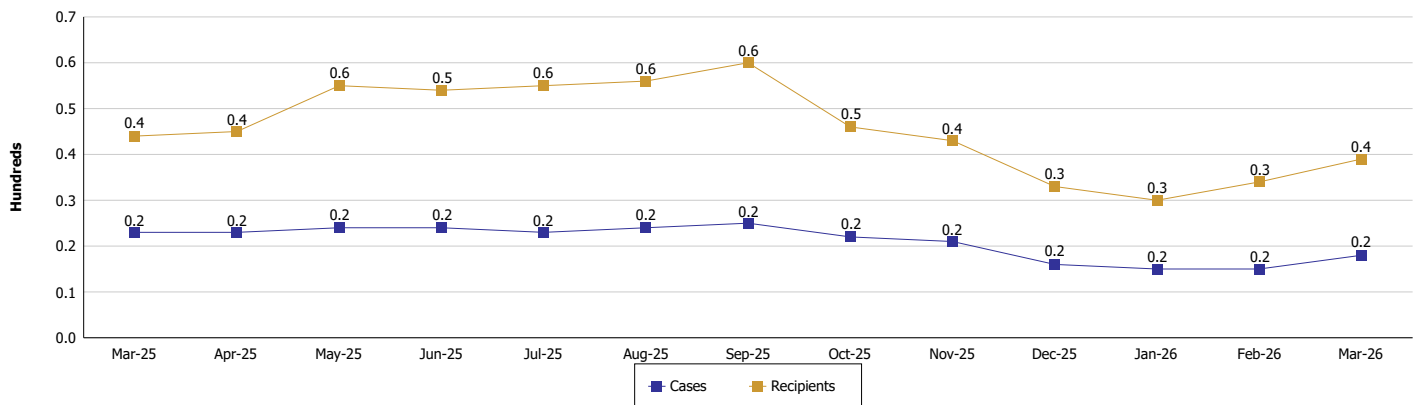



DIVISION OF FAMILY RESOURCES

Monthly Management Report

Reporting Month: March 2026

Location: Clinton County

SUPPLEMENTAL NUTRITION ASSISTANCE PROGRAM (SNAP)

	March 2026	February 2026	March 2025	Annual Change
Total issuance	\$409,320	\$415,917	\$469,000	-12.72%
Number of households receiving SNAP benefits	1,023	1,028	1,123	-8.9%
Number of recipients	2,118	2,129	2,457	-13.8%
Average issuance per household	\$400.12	\$404.59	\$417.63	-4.19%
Average issuance per recipient	\$193.26	\$195.36	\$190.88	1.25%
Number of Applications	122	132	119	2.52%



DIVISION OF FAMILY RESOURCES

Monthly Management Report

Reporting Month: March 2026 Location: Clinton County

SNAP - RECIPIENTS BY ZIP CODE

ZIP Code	Households	Recipients
46035	28	52
46039	15	37
46041	830	1,736
46049	1	3
46050	28	62
46052	1	1
46057	31	65
46058	31	51
46065	44	83
46067	2	12
46069	1	1
46076	1	1
46142	1	1
46202	1	1
46901	1	1
46902	1	5
46929	1	1
46979	1	1
47130	1	1
47905	1	1
47930	1	1
47933	1	1
Totals	1,023	2,118



DIVISION OF FAMILY RESOURCES

Monthly Management Report

Reporting Month: March 2026

Location: Clinton County

SUPPLEMENTAL NUTRITION ASSISTANCE PROGRAM (SNAP)

SNAP Issuance

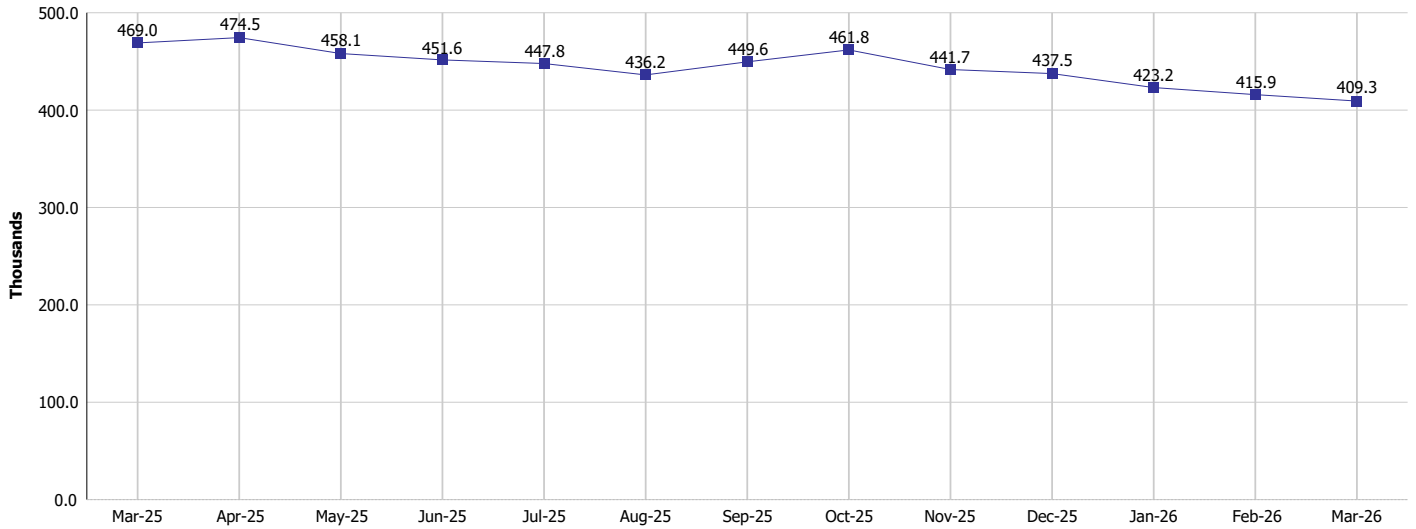

SNAP Households and Recipients

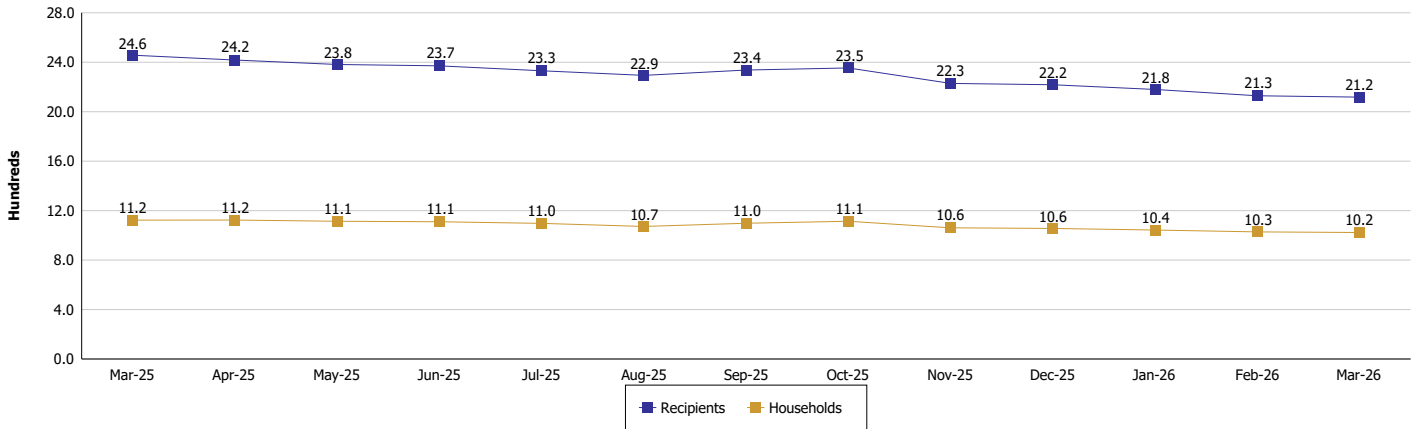



DIVISION OF FAMILY RESOURCES

Monthly Management Report

Reporting Month: March 2026

Location: Clinton County

HIP 2.0 and SNAP

	March 2026	February 2026	March 2025	Annual Change
Total HIP 2.0 Members	2,475	2,569	3,611	-31.46%
HIP Members also SNAP Recipients	611	633	732	-16.53%
Percentage HIP Members SNAP Recipients	24.7%	24.6%	20.3%	4.42
HIP Members SNAP ABAWDs	65	65	16	306.25%
Percentage HIP Members SNAP ABAWDs	2.6%	2.5%	0.4%	2.2



DIVISION OF FAMILY RESOURCES

Monthly Management Report

Reporting Month: March 2026

Location: Clinton County

INDIANA MANPOWER PLACEMENT AND COMPREHENSIVE TRAINING (IMPACT)

	March 2026	February 2026	March 2025	Annual Change
Number of IMPACT cases	2	0	1	100.00%
Number of TANF IMPACT adults	1	0	0	
Number of SNAP IMPACT Cases	1	0	1	0.00%
Total number of adults employed	9	8	7	28.57%
Number of TANF IMPACT adults newly employed (within past 30 days)	0	0	1	-100.00%
Number of SNAP IMPACT adults employed	9	8	6	50.00%
Total number of adults ineligible due to employment	7	2	4	75.00%
Number of TANF adults ineligible due to employment	0	0	0	
Number of SNAP adults ineligible due to employment	7	2	4	75.00%

IMPACT Caseloads
(SNAP, TANF, Total Caseload)

