



DIVISION OF FAMILY RESOURCES

Clay County Monthly Management Report March 2026

State of Indiana

Mike Braun
Governor

Family and Social Services Administration

Mitch Roob
Secretary

Division of Family Resources

Sunshine Beam
Director

For questions regarding data on this report contact:
office.Communications@fssa.IN.gov



State of Indiana

Published April 2026



DIVISION OF FAMILY RESOURCES

Monthly Management Report

Reporting Month: March 2026

Location: Clay County

TEMPORARY ASSISTANCE FOR NEEDY FAMILIES (TANF)

Child-Only and One-Parent Families	March 2026	February 2026	March 2025	Annual Change
Number of families receiving TANF Grants	12	13	16	-25.00%
Total number of grant recipients	25	27	38	-34.21%
Number of adult grant recipients	3	4	5	-40.00%
Number of child grant recipients	22	23	33	-33.33%
Total payments	\$4,661	\$5,070	\$6,522	-28.53%
Average payment per case	\$388.42	\$390.00	\$407.62	-4.71%
Average payment per recipient	\$186.44	\$187.78	\$171.63	8.63%
Number of cases with benefits reduced to zero	0	0	0	0%
Number of recipients with benefits reduced to zero	0	0	0	0%
Number of adult recipients with benefit reduced to zero	0	0	0	0%
Number of child recipients with benefit reduced to zero	0	0	0	0%

Pregnancy TANF Families	March 2026	February 2026	March 2025	Annual Change
Number of families receiving TANF Grants	0	0	0	0%
Total number of grant recipients	0	0	0	0%
Total payments	\$0.00	\$0.00	\$0.00	0%
Average payment per case	\$0.00	\$0.00	\$0.00	0.00%
Average payment per recipient	\$0.00	\$0.00	\$0.00	0.00%
Number of cases with benefits reduced to zero	0	0	0	0%
Number of recipients with benefits reduced to zero	0	0	0	0%



DIVISION OF FAMILY RESOURCES

Monthly Management Report

Two-Parent Families	March 2026	February 2026	March 2025	Annual Change
Number of families receiving TANF Grants	0	0	1	-100.00%
Total number of grant recipients	0	0	3	-100.00%
Number of adult grant recipients	0	0	2	-100.00%
Number of child grant recipients	0	0	1	-100.00%
Total payments	\$0	\$0	\$513	-100.00%
Average payment per case	\$0.00	\$0.00	\$513.00	-100.00%
Average payment per recipient	\$0.00	\$0.00	\$171.00	-100.00%
Number of cases with benefits reduced to zero	0	0	0	0%
Number of recipients with benefits reduced to zero	0	0	0	0%
Number of adult recipients with benefit reduced to zero	0	0	0	0%
Number of child recipients with benefit reduced to zero	0	0	0	0%

Note: The two-parent case count includes cases in which a parent living in the home is excluded from receiving TANF benefits but whose income is used in the TANF eligibility determination.



DIVISION OF FAMILY RESOURCES

Monthly Management Report

Reporting Month: March 2026

Location: Clay County

TANF - APPLICATIONS

	March 2026	February 2026	March 2025	Annual Change
Number of Applications	12	18	18	-33.33%

TANF - RECIPIENTS BY ZIP CODE

ZIP Code	Households	Recipients
47833	1	1
47834	9	21
47841	1	1
47846	1	2
Total	12	25



DIVISION OF FAMILY RESOURCES

Monthly Management Report

Reporting Month: March 2026 Location: Clay County

TEMPORARY ASSISTANCE FOR NEEDY FAMILIES (TANF)

TANF Regular And TANF Two-Parent Cash Assistance

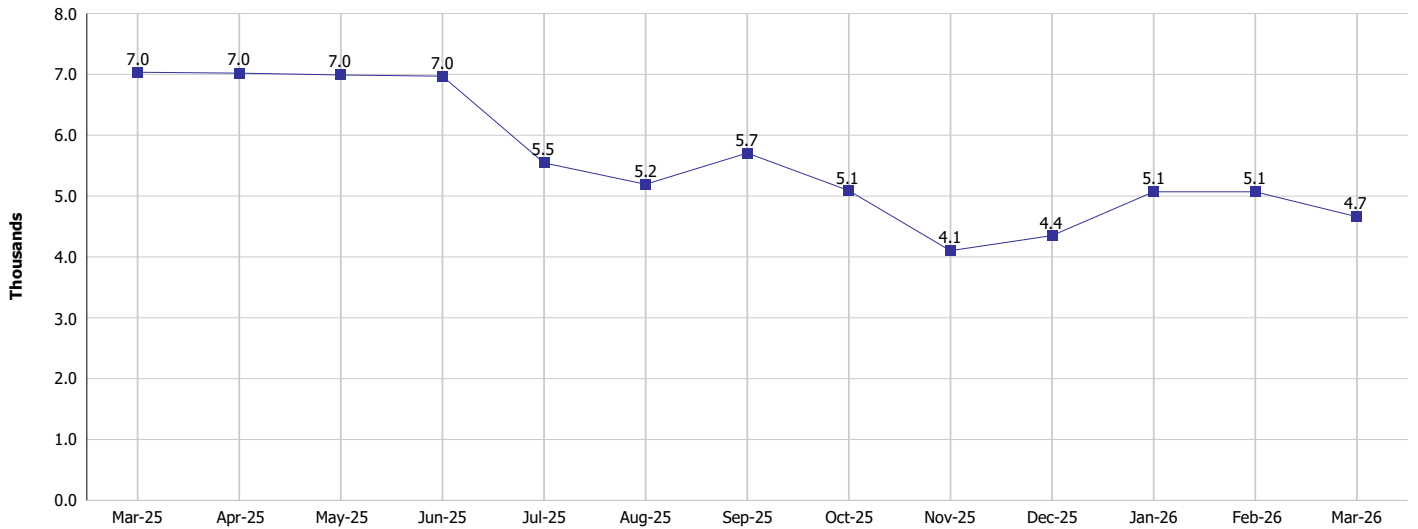

TANF Cases and Recipients
(TANF Regular and TANF Two-Parent)

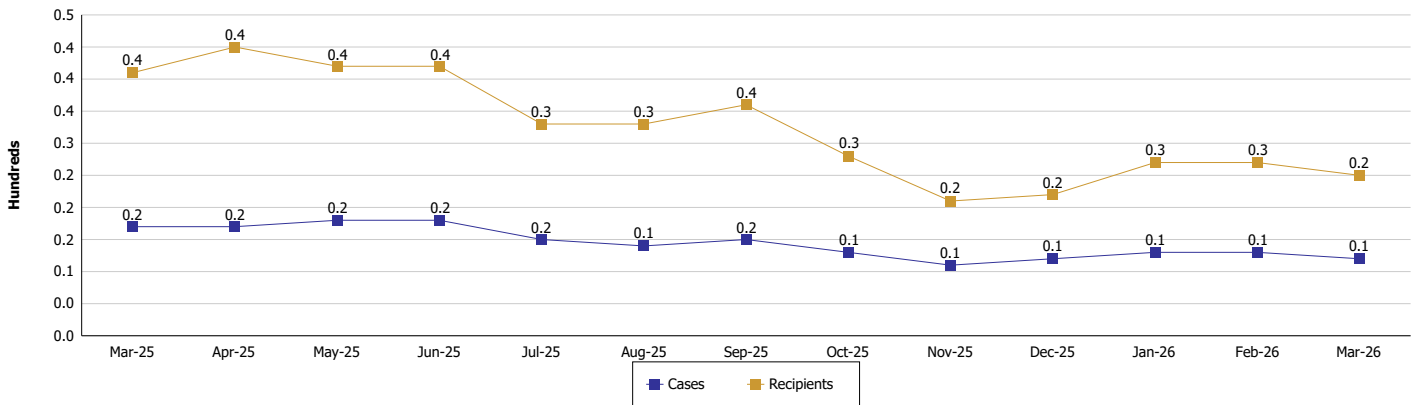



DIVISION OF FAMILY RESOURCES

Monthly Management Report

Reporting Month: March 2026

Location: Clay County

SUPPLEMENTAL NUTRITION ASSISTANCE PROGRAM (SNAP)

	March 2026	February 2026	March 2025	Annual Change
Total issuance	\$341,080	\$343,053	\$405,776	-15.94%
Number of households receiving SNAP benefits	926	931	1,039	-10.88%
Number of recipients	1,844	1,870	2,192	-15.88%
Average issuance per household	\$368.34	\$368.48	\$390.54	-5.68%
Average issuance per recipient	\$184.97	\$183.45	\$185.12	-0.08%
Number of Applications	100	109	127	-21.26%



DIVISION OF FAMILY RESOURCES

Monthly Management Report

Reporting Month: March 2026 Location: Clay County

SNAP - RECIPIENTS BY ZIP CODE

ZIP Code	Households	Recipients
46128	1	1
46220	1	1
46227	1	1
46250	1	1
47111	1	1
47115	1	1
47136	1	5
47172	1	3
47427	1	5
47438	29	95
47802	1	3
47804	1	2
47805	2	12
47833	12	25
47834	706	1,366
47837	21	28
47840	35	64
47841	51	108
47845	8	18
47846	5	6
47853	7	9
47857	13	28
47858	1	3
47868	11	20
47874	3	7
47881	11	31
Totals	926	1,844



DIVISION OF FAMILY RESOURCES

Monthly Management Report

Reporting Month: March 2026 Location: Clay County

SUPPLEMENTAL NUTRITION ASSISTANCE PROGRAM (SNAP)

SNAP Issuance

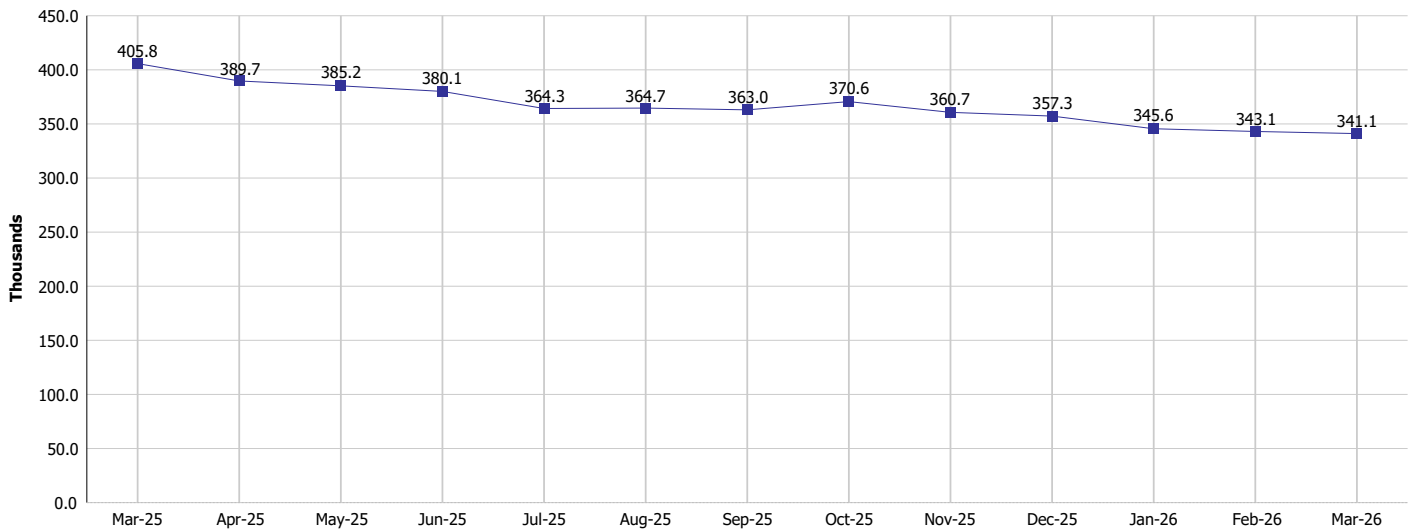

SNAP Households and Recipients

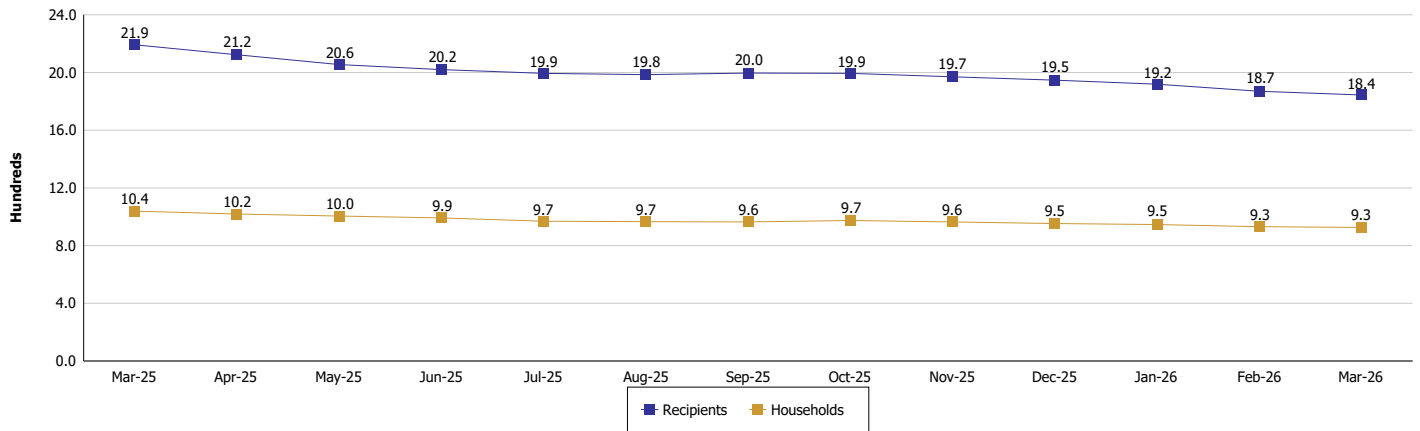



DIVISION OF FAMILY RESOURCES

Monthly Management Report

Reporting Month: March 2026

Location: Clay County

HIP 2.0 and SNAP

	March 2026	February 2026	March 2025	Annual Change
Total HIP 2.0 Members	2,228	2,295	2,931	-23.98%
HIP Members also SNAP Recipients	555	552	663	-16.29%
Percentage HIP Members SNAP Recipients	24.9%	24.1%	22.6%	2.29
HIP Members SNAP ABAWDs	55	53	22	150.00%
Percentage HIP Members SNAP ABAWDs	2.5%	2.3%	0.8%	1.7



DIVISION OF FAMILY RESOURCES

Monthly Management Report

Reporting Month: March 2026

Location: Clay County

INDIANA MANPOWER PLACEMENT AND COMPREHENSIVE TRAINING (IMPACT)

	March 2026	February 2026	March 2025	Annual Change
Number of IMPACT cases	1	0	0	
Number of TANF IMPACT adults	0	0	0	
Number of SNAP IMPACT Cases	1	0	0	
Total number of adults employed	5	3	5	0.00%
Number of TANF IMPACT adults newly employed (within past 30 days)	0	0	0	
Number of SNAP IMPACT adults employed	5	3	5	0.00%
Total number of adults ineligible due to employment	6	4	2	200.00%
Number of TANF adults ineligible due to employment	0	0	0	
Number of SNAP adults ineligible due to employment	6	4	2	200.00%

