



DIVISION OF FAMILY RESOURCES

Bartholomew County Monthly Management Report March 2026

State of Indiana

Mike Braun
Governor

Family and Social Services Administration

Mitch Roob
Secretary

Division of Family Resources

Sunshine Beam
Director

For questions regarding data on this report contact:
office.Communications@fssa.IN.gov



State of Indiana

Published April 2026



DIVISION OF FAMILY RESOURCES

Monthly Management Report

Reporting Month: March 2026

Location: Bartholomew County

TEMPORARY ASSISTANCE FOR NEEDY FAMILIES (TANF)

Child-Only and One-Parent Families	March 2026	February 2026	March 2025	Annual Change
Number of families receiving TANF Grants	45	46	45	0.00%
Total number of grant recipients	89	89	86	3.49%
Number of adult grant recipients	13	12	14	-7.14%
Number of child grant recipients	76	77	72	5.56%
Total payments	\$16,055	\$15,978	\$16,800	-4.43%
Average payment per case	\$356.78	\$347.35	\$373.33	-4.43%
Average payment per recipient	\$180.39	\$179.53	\$195.35	-7.66%
Number of cases with benefits reduced to zero	2	2	1	100.00%
Number of recipients with benefits reduced to zero	2	2	1	100.00%
Number of adult recipients with benefit reduced to zero	0	0	0	0%
Number of child recipients with benefit reduced to zero	2	2	1	100.00%

Pregnancy TANF Families	March 2026	February 2026	March 2025	Annual Change
Number of families receiving TANF Grants	3	2	0	0%
Total number of grant recipients	3	2	0	0%
Total payments	\$744.00	\$496.00	\$0.00	0%
Average payment per case	\$248.00	\$248.00	\$0.00	0.00%
Average payment per recipient	\$248.00	\$248.00	\$0.00	0.00%
Number of cases with benefits reduced to zero	0	0	0	0%
Number of recipients with benefits reduced to zero	0	0	0	0%



DIVISION OF FAMILY RESOURCES

Monthly Management Report

Two-Parent Families	March 2026	February 2026	March 2025	Annual Change
Number of families receiving TANF Grants	1	1	1	0.00%
Total number of grant recipients	3	3	3	0.00%
Number of adult grant recipients	2	2	2	0.00%
Number of child grant recipients	1	1	1	0.00%
Total payments	\$513	\$513	\$513	0.00%
Average payment per case	\$513.00	\$513.00	\$513.00	0.00%
Average payment per recipient	\$171.00	\$171.00	\$171.00	0.00%
Number of cases with benefits reduced to zero	0	0	0	0%
Number of recipients with benefits reduced to zero	0	0	0	0%
Number of adult recipients with benefit reduced to zero	0	0	0	0%
Number of child recipients with benefit reduced to zero	0	0	0	0%

Note: The two-parent case count includes cases in which a parent living in the home is excluded from receiving TANF benefits but whose income is used in the TANF eligibility determination.



DIVISION OF FAMILY RESOURCES

Monthly Management Report

Reporting Month: March 2026

Location: Bartholomew County

TANF - APPLICATIONS

	March 2026	February 2026	March 2025	Annual Change
Number of Applications	42	38	51	-17.65%

TANF - RECIPIENTS BY ZIP CODE

ZIP Code	Households	Recipients
46124	1	3
47201	24	46
47203	15	29
47232	2	5
47246	3	8
None	1	1
Total	46	92



DIVISION OF FAMILY RESOURCES

Monthly Management Report

Reporting Month: March 2026 Location: Bartholomew County

TEMPORARY ASSISTANCE FOR NEEDY FAMILIES (TANF)

TANF Regular And TANF Two-Parent Cash Assistance

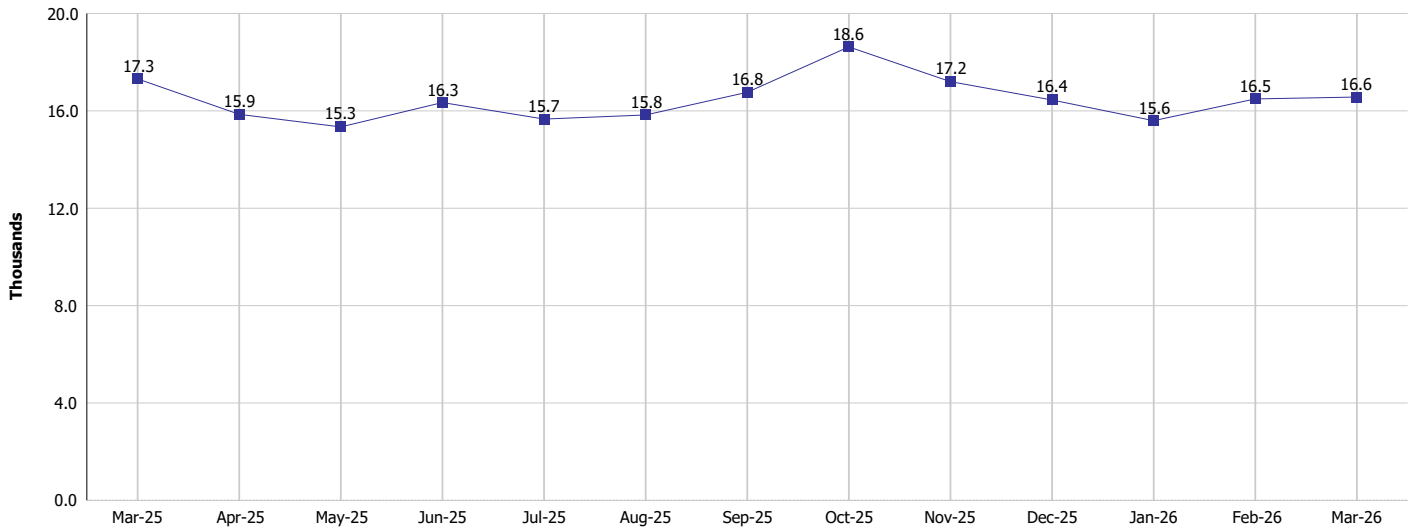

TANF Cases and Recipients
(TANF Regular and TANF Two-Parent)

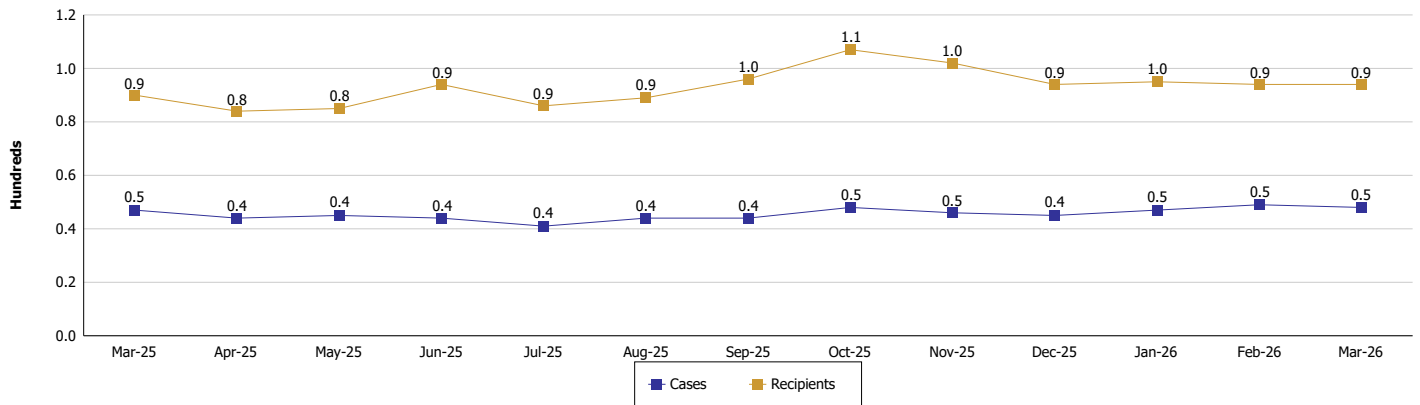



DIVISION OF FAMILY RESOURCES

Monthly Management Report

Reporting Month: March 2026

Location: Bartholomew County

SUPPLEMENTAL NUTRITION ASSISTANCE PROGRAM (SNAP)

	March 2026	February 2026	March 2025	Annual Change
Total issuance	\$931,768	\$941,139	\$1,110,790	-16.12%
Number of households receiving SNAP benefits	2,567	2,573	2,845	-9.77%
Number of recipients	4,961	4,985	5,693	-12.86%
Average issuance per household	\$362.98	\$365.78	\$390.44	-7.03%
Average issuance per recipient	\$187.82	\$188.79	\$195.12	-3.74%
Number of Applications	306	291	355	-13.8%



DIVISION OF FAMILY RESOURCES

Monthly Management Report

Reporting Month: March 2026	Location: Bartholomew County
-----------------------------	------------------------------

SNAP - RECIPIENTS BY ZIP CODE

ZIP Code	Households	Recipients
46016	1	1
46124	47	115
46164	1	1
46201	1	1
46202	1	1
46220	1	1
46224	2	3
46241	1	1
47201	1,580	2,992
47202	4	9
47203	683	1,269
47226	12	40
47232	48	108
47236	4	8
47240	2	3
47244	13	28
47246	98	241
47247	17	28
47260	1	3
47265	1	1
47274	5	13
47280	38	84
47302	1	1
47305	1	4
47374	1	1
47403	1	1
47404	1	1
None	1	2
Totals	2,567	4,961



DIVISION OF FAMILY RESOURCES

Monthly Management Report

Reporting Month: March 2026

Location: Bartholomew County

SUPPLEMENTAL NUTRITION ASSISTANCE PROGRAM (SNAP)

SNAP Issuance

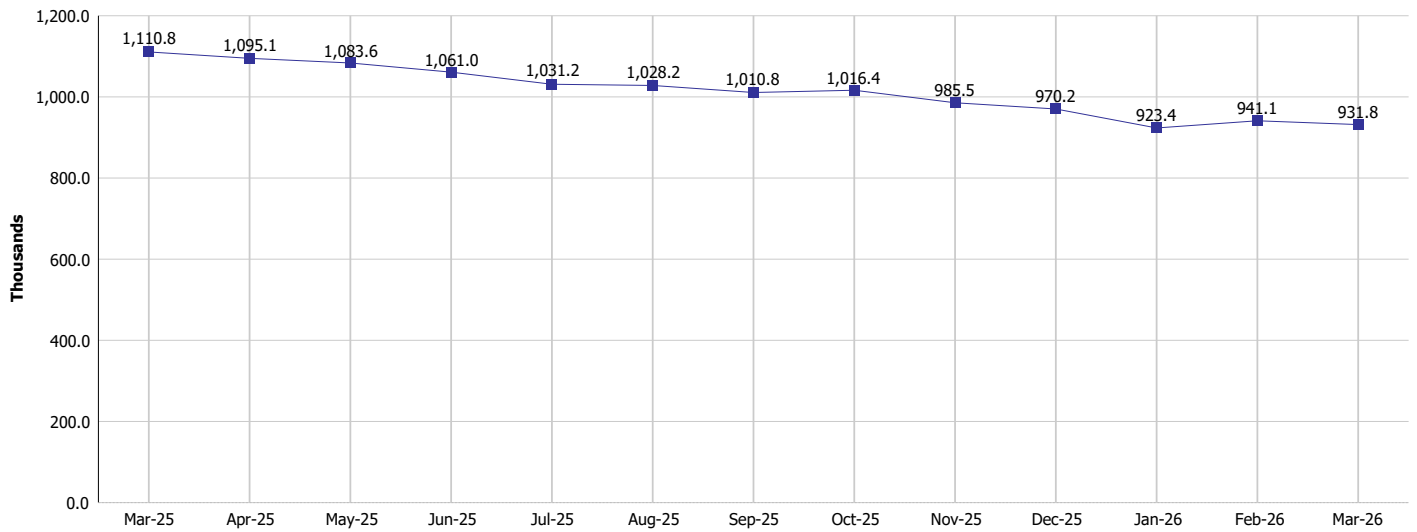

SNAP Households and Recipients

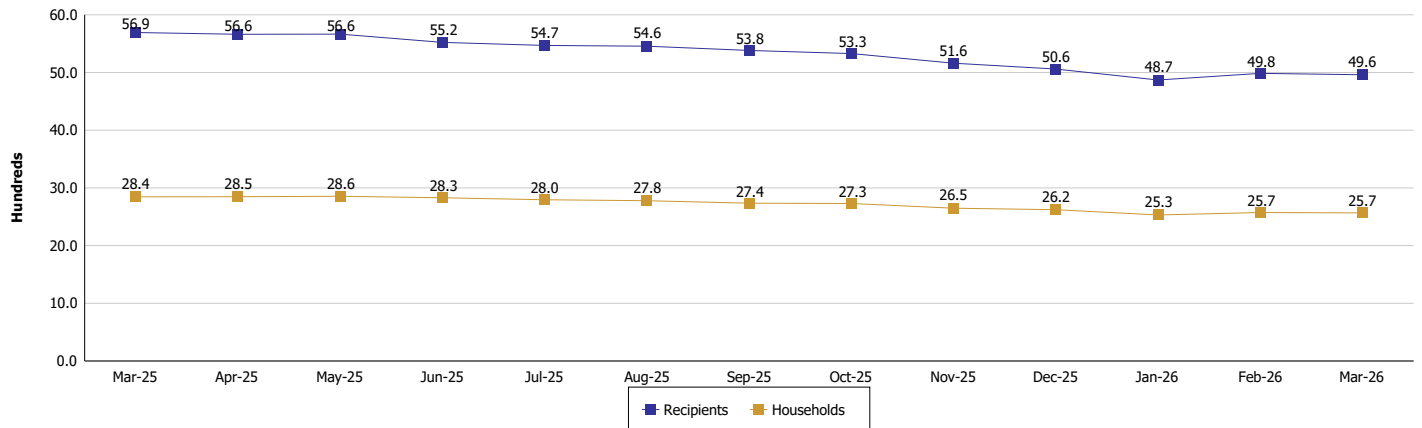



DIVISION OF FAMILY RESOURCES

Monthly Management Report

Reporting Month: March 2026

Location: Bartholomew County

HIP 2.0 and SNAP

	March 2026	February 2026	March 2025	Annual Change
Total HIP 2.0 Members	5,855	5,883	7,599	-22.95%
HIP Members also SNAP Recipients	1,506	1,505	1,841	-18.20%
Percentage HIP Members SNAP Recipients	25.7%	25.6%	24.2%	1.49
HIP Members SNAP ABAWDs	136	147	37	267.57%
Percentage HIP Members SNAP ABAWDs	2.3%	2.5%	0.5%	1.8



DIVISION OF FAMILY RESOURCES

Monthly Management Report

Reporting Month: March 2026

Location: Bartholomew County

INDIANA MANPOWER PLACEMENT AND COMPREHENSIVE TRAINING (IMPACT)

	March 2026	February 2026	March 2025	Annual Change
Number of IMPACT cases	2	4	2	0.00%
Number of TANF IMPACT adults	1	2	0	
Number of SNAP IMPACT Cases	1	2	2	-50.00%
Total number of adults employed	8	13	13	-38.46%
Number of TANF IMPACT adults newly employed (within past 30 days)	0	0	0	
Number of SNAP IMPACT adults employed	8	13	13	-38.46%
Total number of adults ineligible due to employment	15	10	12	25.00%
Number of TANF adults ineligible due to employment	1	0	1	0.00%
Number of SNAP adults ineligible due to employment	14	10	11	27.27%

IMPACT Caseloads
(SNAP, TANF, Total Caseload)

