

**TYPICAL APPLICATION ON 6 - LANE DIVIDED HIGHWAY WHERE RIGHT LANE IS CLOSED**

XG20-2

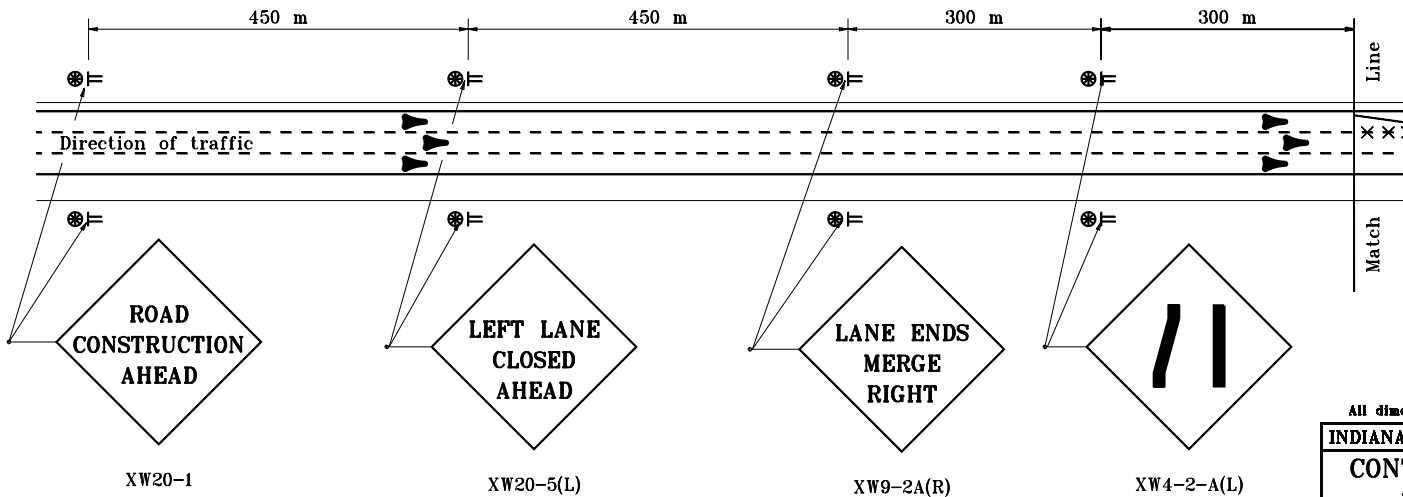

**TYPICAL ADVANCE SIGNING**

**GENERAL NOTES**

1. See Standard Drawing 801-TCLG-01 for standard notes and legend.

All dimensions are in mm unless otherwise specified.  
**INDIANA DEPARTMENT OF TRANSPORTATION**  
**CONTINUOUS LANE CLOSURES**  
**RIGHT LANE CLOSED**  
MAY 1997  
**STANDARD DRAWING NO. 801-TCLC-02**

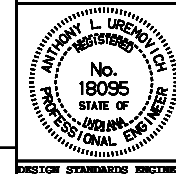

/s/ Anthony L. Uremovich 5-01-97  
DESIGN STANDARDS ENGINEER DATE

/s/ Donald W. Lucas 5-01-97  
CHIEF HIGHWAY ENGINEER DATE

**Source Sheet: DET 1B**