

**NOTES:**

1. This configuration shall be used where W-beam guardrail is specified along the outside shoulder of a divided roadway to shield the supports of twin overhead structures.
2. Dimensions and details not shown hereon shall be as shown on the plans.
- ③ Rectangular plate washers shall be installed at each post along this section. See Standard Drawing 601-GRBS-08.

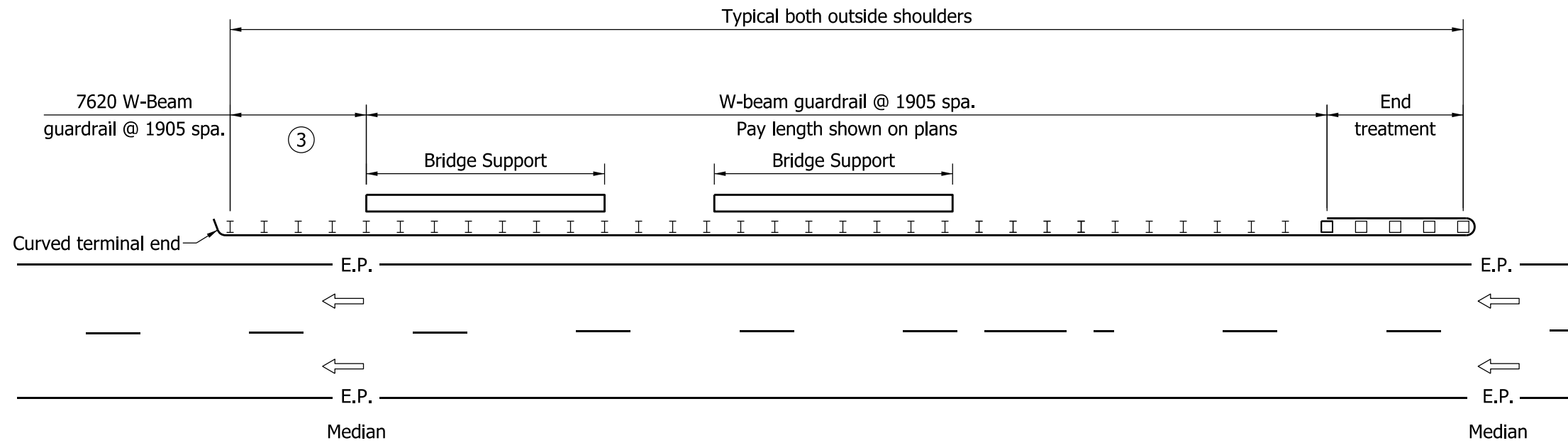

**DIVIDED ROADWAY WITH TWIN OVERHEAD STRUCTURES AND OUTSIDE-SHOULDER BRIDGE-SUPPORT DISTANCE TO E.P. > 4900**

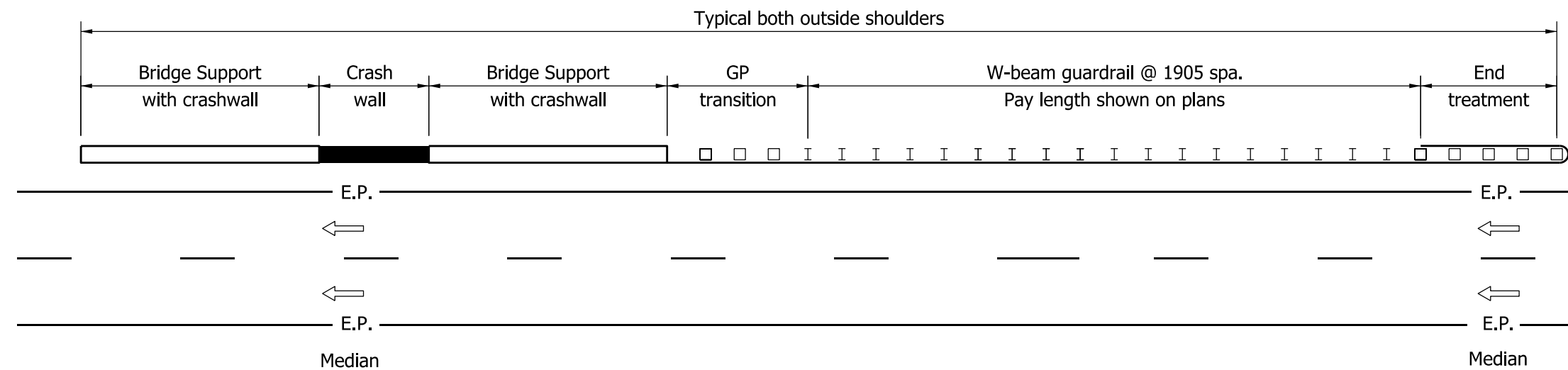

**DIVIDED ROADWAY WITH TWIN OVERHEAD STRUCTURES AND OUTSIDE-SHOULDER BRIDGE-SUPPORT DISTANCE TO E.P. ≤ 4900**

All Dimensions are in mm unless otherwise specified.

**INDIANA DEPARTMENT OF TRANSPORTATION**

**GUARDRAIL AT ROADSIDE  
BRIDGE SUPPORTS**

**SEPTEMBER 2011**

**STANDARD DRAWING NO. 601-GRBS-04**

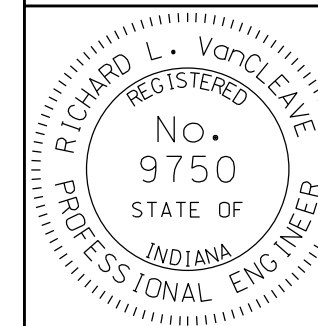

DESIGN STANDARDS ENGINEER

*/s/ Richard L. VanCleave* 09/01/11  
DESIGN STANDARDS ENGINEER DATE

*/s/ Mark A. Miller* 09/01/11  
CHIEF HIGHWAY ENGINEER DATE