

PLAN

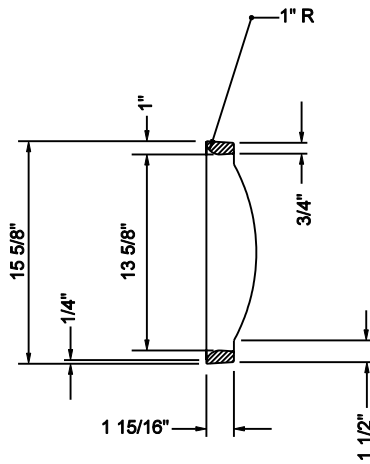

SECTION B-B

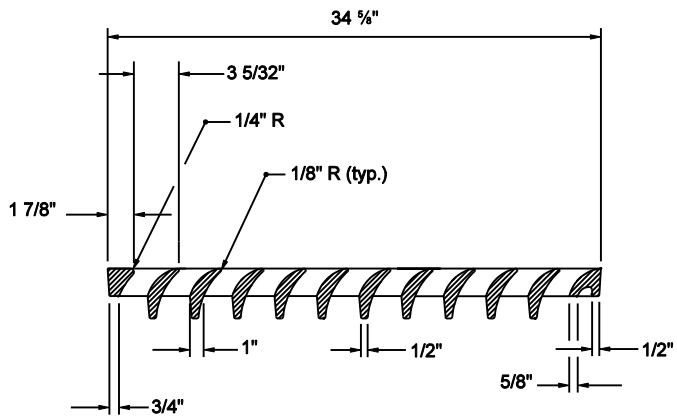

SECTION A-A

GRATE
CASTING TYPE 10

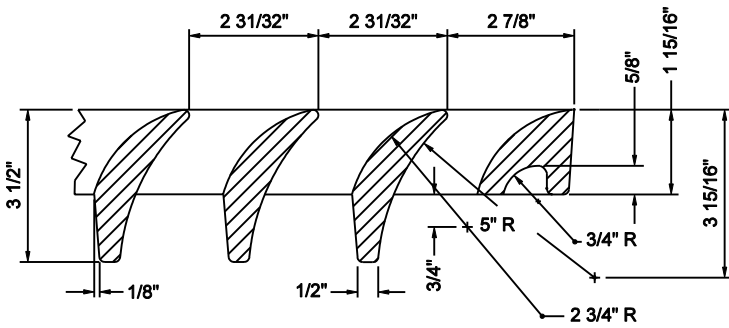

DETAIL OF SECTION A-A

INDIANA DEPARTMENT OF TRANSPORTATION	
CASTING TYPE 10 GRATE	
SEPTEMBER 2003	
STANDARD DRAWING NO. E 720-ICCA-09	
	/s/ Richard L. VanCleave 9-02-03 DESIGN STANDARDS ENGINEER DATE
	/s/ Richard K. Smutzer 9-02-03 CHIEF HIGHWAY ENGINEER DATE
DESIGN STANDARDS ENGINEER	