

**NOTES:**

1. This configuration shall be used where impact-attenuator units are specified in conjunction with a crashwall in the median of a divided roadway to shield the support of an overhead structure.
2. Dimensions and details not shown hereon shall be as shown on the plans.

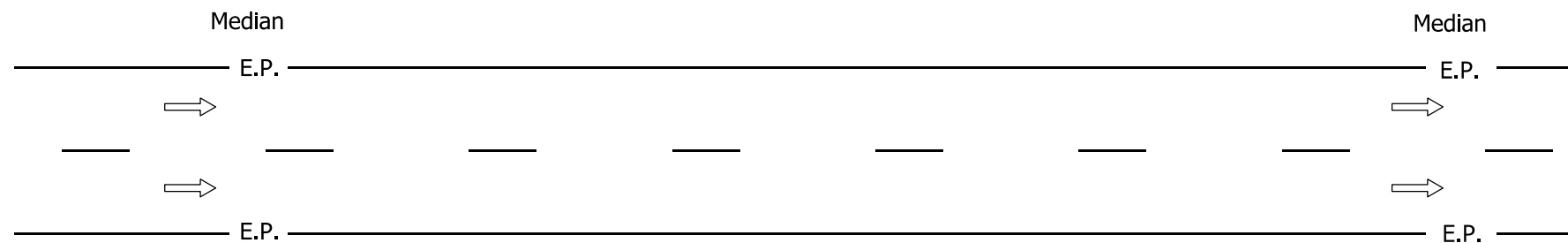
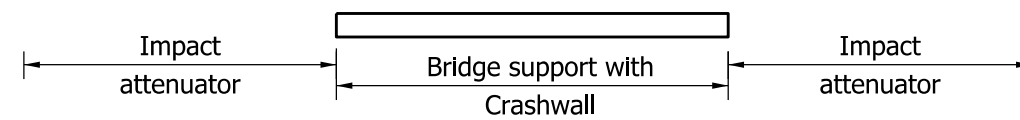
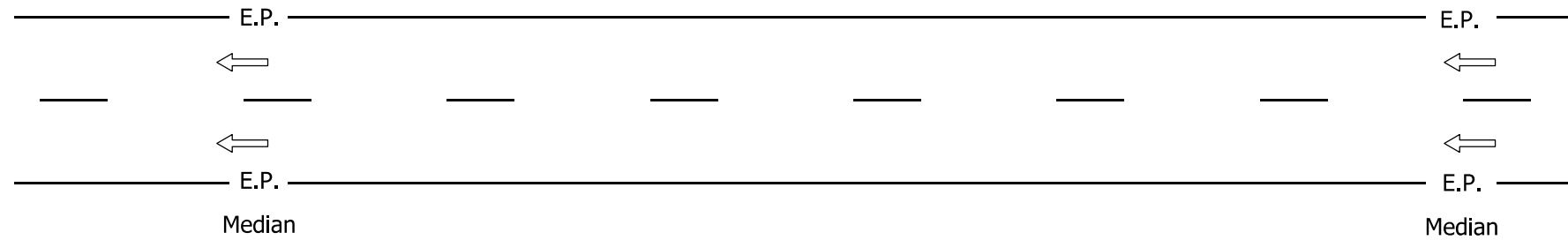

**DIVIDED ROADWAY WITH SINGLE OVERHEAD STRUCTURE AND MEDIAN BRIDGE SUPPORT**

INDIANA DEPARTMENT OF TRANSPORTATION

GUARDRAIL AT MEDIAN-SIDE  
BRIDGE SUPPORT

SEPTEMBER 2011

STANDARD DRAWING NO. E 601-GRBS-05

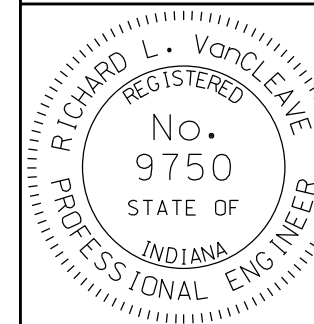

DESIGN STANDARDS ENGINEER

*/s/ Richard L. VanCleave* 09/01/11  
DESIGN STANDARDS ENGINEER DATE

*/s/ Mark A. Miller* 09/01/11  
CHIEF HIGHWAY ENGINEER DATE