

NOTES:

1. This configuration shall be used where W-beam guardrail is specified along a two-lane two-way roadway to shield the supports of an overhead structure.
2. Dimensions and details not shown hereon shall be as shown on the plans.

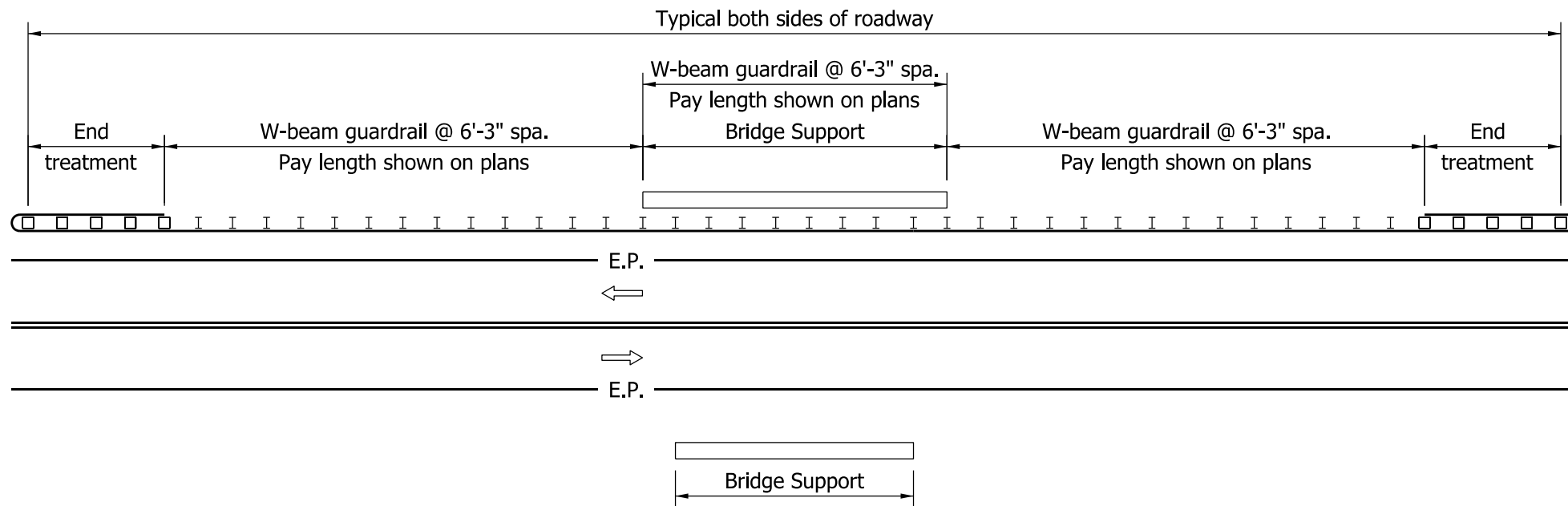

TWO-LANE TWO-WAY ROADWAY WITH SINGLE OVERHEAD STRUCTURE AND BRIDGE-SUPPORT DISTANCE TO E.P. > 16'

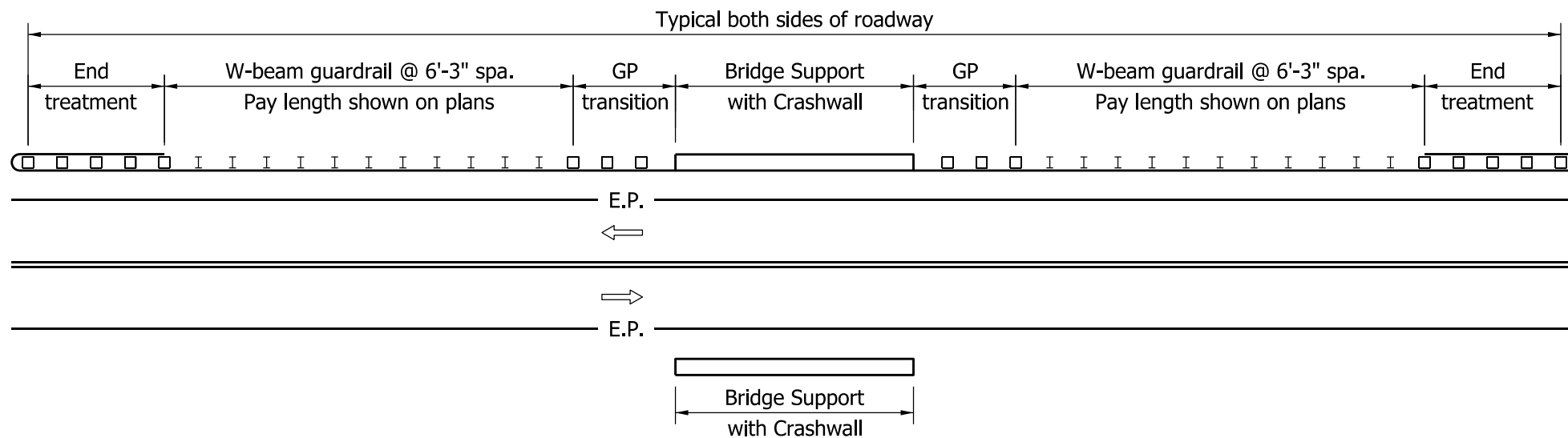

TWO-LANE TWO-WAY ROADWAY WITH SINGLE OVERHEAD STRUCTURE AND BRIDGE-SUPPORT DISTANCE TO E.P. ≤ 16'

INDIANA DEPARTMENT OF TRANSPORTATION

GUARDRAIL AT ROADSIDE
BRIDGE SUPPORT

SEPTEMBER 2011

STANDARD DRAWING NO. E 601-GRBS-01

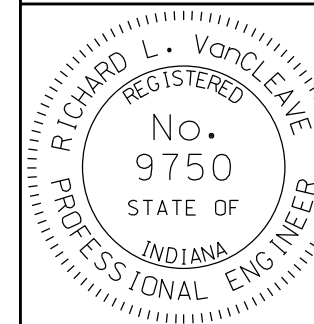

/s/ *Richard L. VanCleave* 09/01/11
DESIGN STANDARDS ENGINEER DATE

/s/ *Mark A. Miller* 09/01/11
CHIEF HIGHWAY ENGINEER DATE

DESIGN STANDARDS ENGINEER