

NOTES:

- ① After excavation, the ground shall be compacted by means of a portable vibratory roller. Soft soil which does not compact shall be removed. All excavated material shall be replaced with compacted aggregate No. 53.
2. See Standard Drawing E 807-LTHM-03 for concrete pad where no retaining wall is required.
3. See Standard Drawing E 703-BRST-01 for bar bending details.
4. All reinforcing bars shall be epoxy coated.

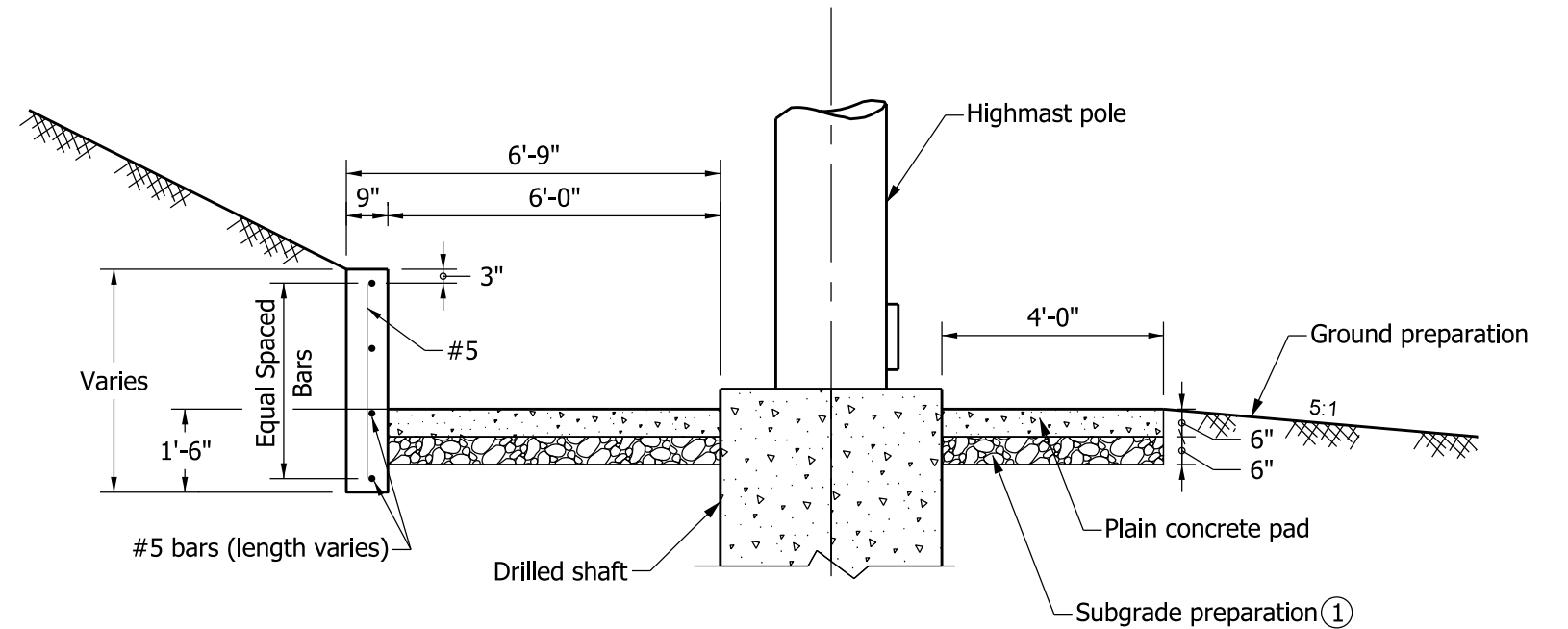
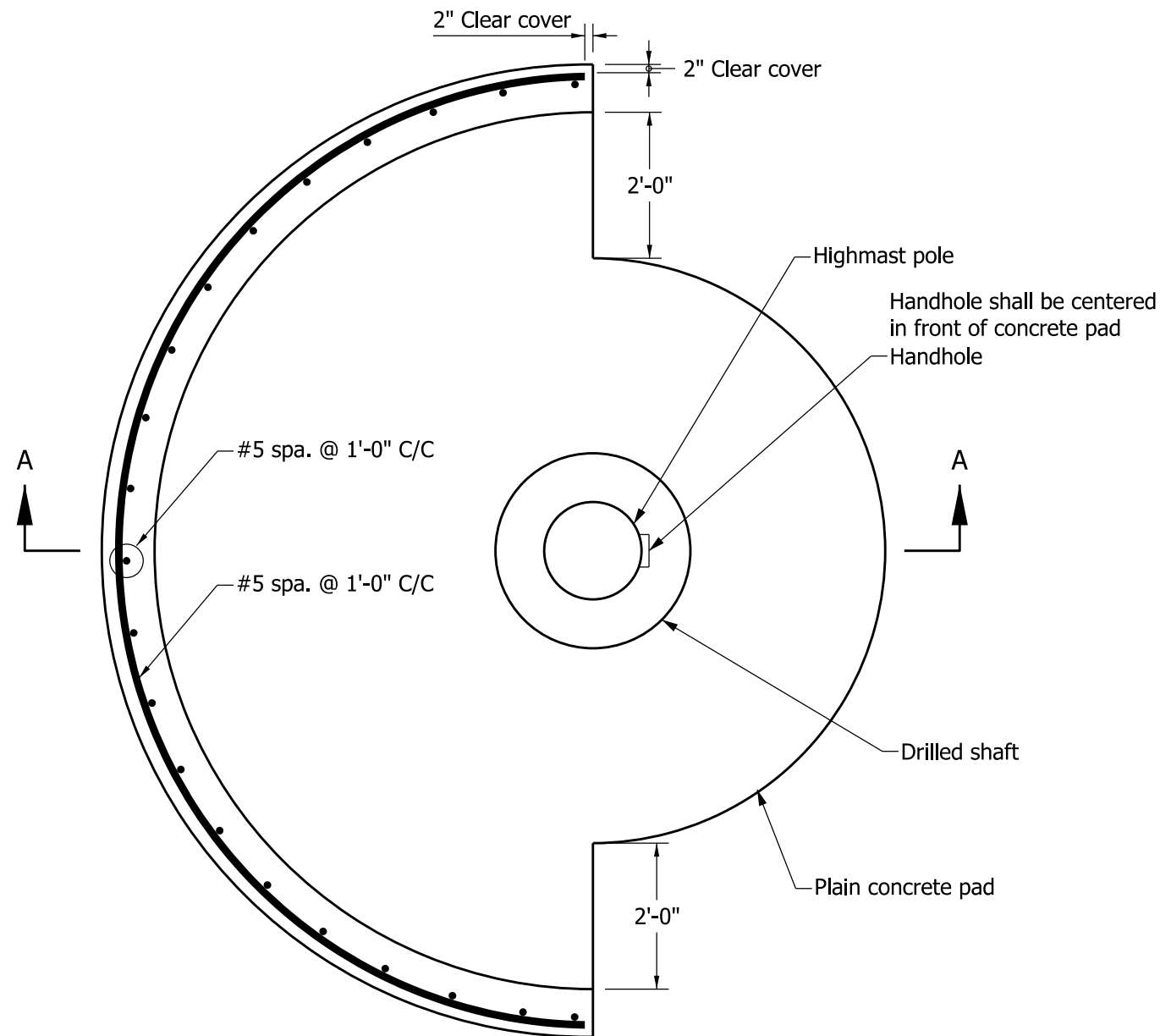

SECTION A-A

INDIANA DEPARTMENT OF TRANSPORTATION

LIGHTING HIGH MAST POLE
CONCRETE PAD
WITH RETAINING WALL
SEPTEMBER 2010

STANDARD DRAWING NO. E 807-LTHM-04

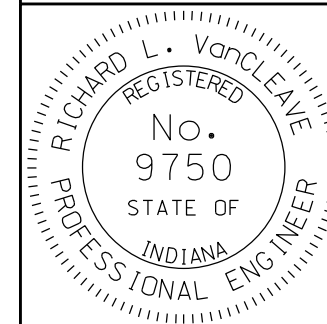

DESIGN STANDARDS ENGINEER

/s/ Richard L. Vancleave 09/01/10
DESIGN STANDARDS ENGINEER DATE

/s/ Mark A. Miller 09/01/10
CHIEF HIGHWAY ENGINEER DATE