

GENERAL NOTES

1. Concrete walk shall be constructed of the same class of concrete as the foundation.
2. A minimum of three 2 in. dia. conduit inlets shall be installed per foundation.
3. Conduit inlets not used shall be capped below grade. More inlets shall be installed as required on plans.
4. Foundation types P-1 and M shall conform to all minor differences of individual designs for all accepted cabinets.
- ⑤ See Standard Drawing E 805-SGPB-01 for anchor bolt details.
- ⑥ For sidewalk installation, the concrete footpad shall be flush with the sidewalk.

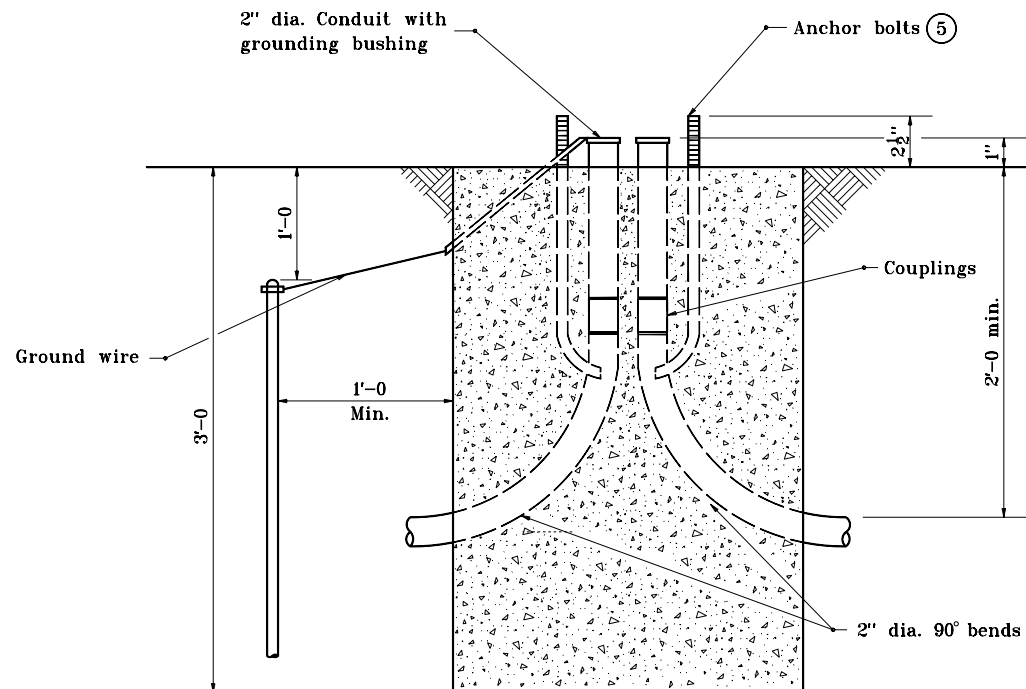
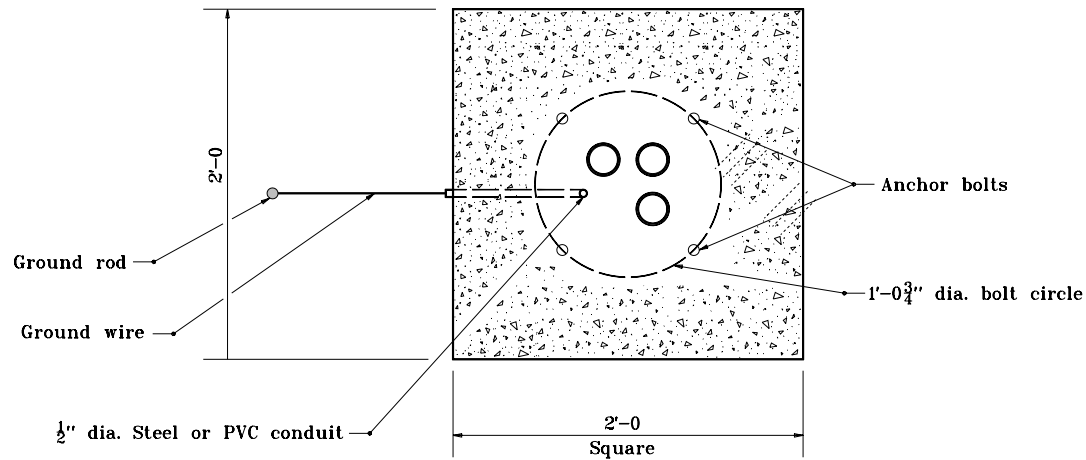

INDIANA DEPARTMENT OF TRANSPORTATION	
SIGNAL PEDESTAL FOUNDATION TYPE A	
SEPTEMBER 1998	
STANDARD DRAWING NO. E 805-SGCF-03	
	DETAILS PLACED IN THIS FORMAT 11-15-99
/s/ Anthony L. Uremovich 11-15-99 DESIGN STANDARDS ENGINEER DATE	/s/ Firooz Zandi 11-15-99 CHIEF HIGHWAY ENGINEER DATE
DESIGN STANDARDS ENGINEER	ORIGINALLY APPROVED 9-01-98