

R2-1  
R2-1-B ①



R3-2a  
R3-2c ①



R11-2



R12-1  
R12-1-A ①



R6-1 (R or L)



R6-2-A (R or L)



R11-3



R5-1-A  
R5-1-B ①



R4-1  
R4-1-B ①

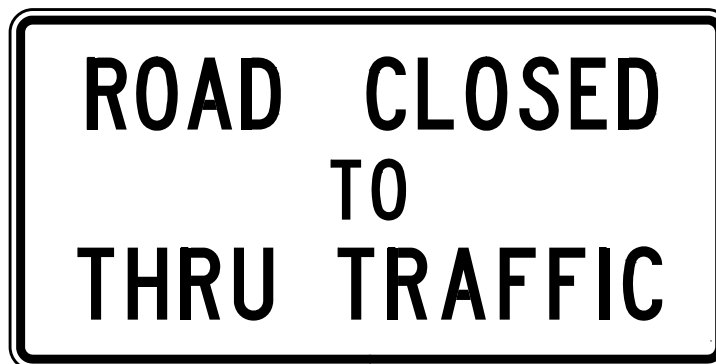

R11-4

NOTES:

1. Signs R11-2, R11-3, R11-4, R5-1-A and R5-1-B shall be prismatic reflective sheeting background.
2. See Standard Drawing E 801-TCSN-11 for additional general notes.

INDIANA DEPARTMENT OF TRANSPORTATION

TRAFFIC CONTROL  
SIGNS

SEPTEMBER 2010

STANDARD DRAWING NO. E 801-TCSN-04

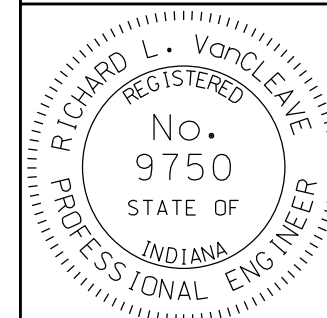

DESIGN STANDARDS ENGINEER

|                                 |          |
|---------------------------------|----------|
| <i>/s/ Richard L. VanCleave</i> | 09/01/10 |
| DESIGN STANDARDS ENGINEER       | DATE     |

|                           |          |
|---------------------------|----------|
| <i>/s/ Mark A. Miller</i> | 09/01/10 |
| CHIEF HIGHWAY ENGINEER    | DATE     |