

GENERAL NOTES

1. All lanes are to be open after daylight working hours.
2. See Standard Drawing E 801-TCLG-01 for standard notes and legend.

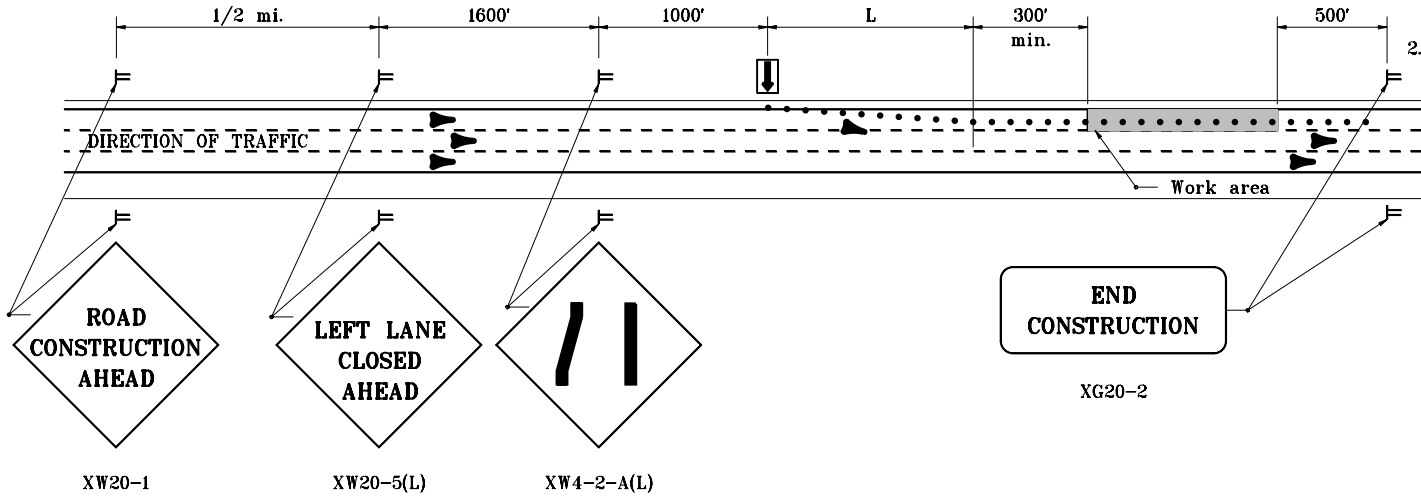

TYPICAL APPLICATION ON 6 - LANE DIVIDED HIGHWAY WHERE LEFT LANE IS CLOSED

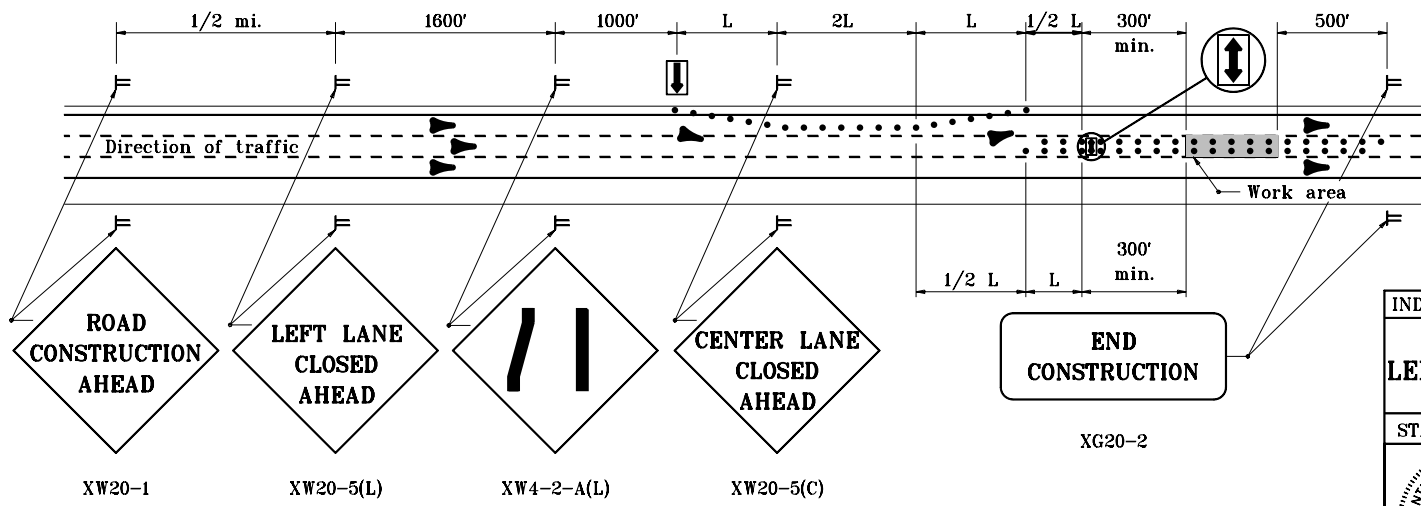

TYPICAL APPLICATION ON 6 - LANE DIVIDED HIGHWAY WHERE CENTER LANE IS CLOSED

INDIANA DEPARTMENT OF TRANSPORTATION	
DAYLIGHT LANE CLOSURES	
LEFT OR CENTER LANE CLOSED	
MAY 1997	
STANDARD DRAWING NO. E 801-TCLC-06	
DETAILS PLACED IN THIS FORMAT 11-15-99	
	/s/ Anthony L. Uremovich 11-15-99 DESIGN STANDARDS ENGINEER DATE
	/s/ Firooz Zandi 11-15-99 CHIEF HIGHWAY ENGINEER DATE
DESIGN STANDARDS ENGINEER	ORIGINALLY APPROVED 5-01-97