

TYPICAL APPLICATION ON 6 - LANE DIVIDED HIGHWAY WHERE RIGHT LANE IS CLOSED

XG20-2

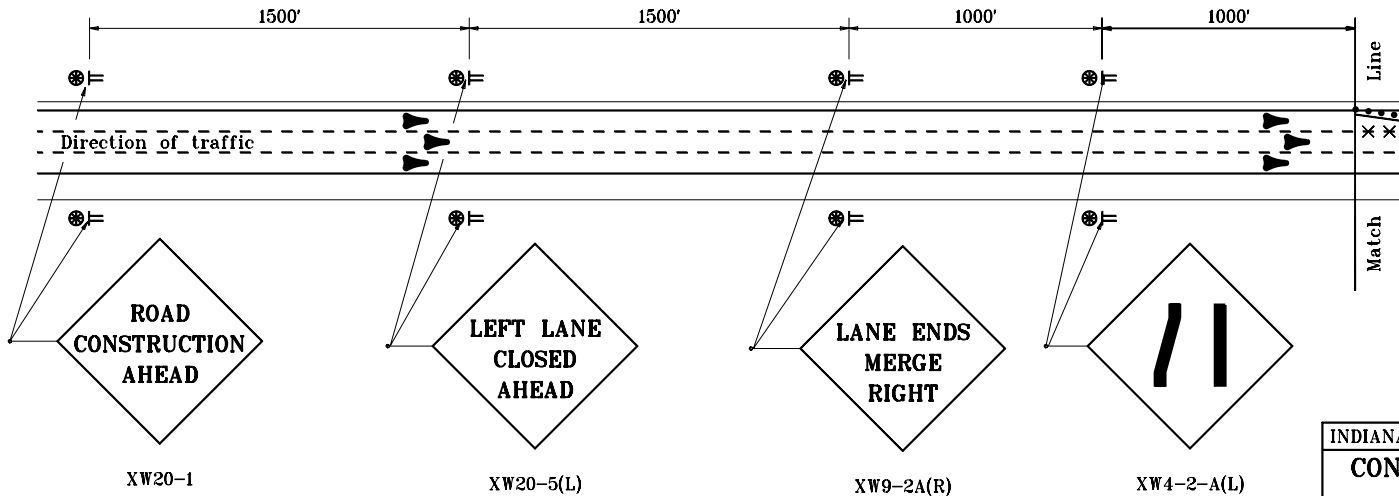

XW20-1

XW20-5(L)

XW9-2A(R)

XW4-2-A(L)

TYPICAL ADVANCE SIGNING

GENERAL NOTES

1. See Standard Drawing E 801-TCLG-01 for standard notes and legend.

INDIANA DEPARTMENT OF TRANSPORTATION	
CONTINUOUS LANE CLOSURES RIGHT LANE CLOSED	
MAY 1997	
STANDARD DRAWING NO. E 801-TCLC-02	
	DETAILS PLACED IN THIS FORMAT 11-15-99
/s/ Anthony L. Uremovich 11-15-99 <small>DESIGN STANDARDS ENGINEER DATE</small>	/s/ Firooz Zandi 11-15-99 <small>CHIEF HIGHWAY ENGINEER DATE</small>
<small>DESIGN STANDARDS ENGINEER</small>	<small>ORIGINALLY APPROVED 5-01-97</small>