

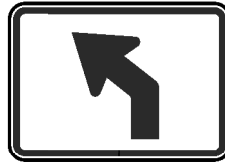

M5-1 (R or L) (I or S)
M5-1-A (R or L) (I or S)

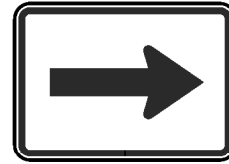

M5-2 (R or L) (I or S)
M5-2-A (R or L) (I or S)



M6-1 (R or L) (I or S)
M6-1-A (R or L) (I or S)



M6-5 (R or L) (I or S)
M6-5-A (I or S)

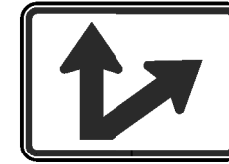

M6-7 (R or L) (I or S)
M6-7-A (I or S)



M6-2 (R or L) (I or S)
M6-2-A (R or L) (I or S)



M6-3 (I or S)
M6-3-A (I or S)

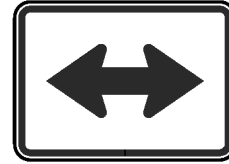

M6-4 (I or S)
M6-4-A (I or S)



M6-6 (R or L) (I or S)
M6-6-A (I or S)

| | | |
|-------------------------|--|--|
| STATE | M5-1(S) M6-1(S) M6-3(S) M6-5(S) M6-7(S) M5-2(S) M6-2(S) M6-4(S) M6-6(S) | M5-1-A(S) M6-1-A(S) M6-3-A(S) M6-5-A(S) M5-2-A(S) M6-2-A(S) M6-4-A(S) M6-6-A(S) |
| INTERSTATE | M5-1(1) M6-1(1) M6-3(1) M6-5(1) M6-7(1) M5-2(1) M6-2(1) M6-4(1) M6-6(1) | M5-1-A(I) M6-1-A(I) M6-3-A(I) M6-5-A(I) M6-7-A(I) M5-2-A(I) M6-2-A(I) M6-4-A(I) M6-6-A(I) |
| SHIELD SIZES | 24" x 24" 30" x 24" | 36" x 36" 45" x 36" |
| CORRESPONDING SIGN SIZE | 21" x 15" | 30" x 21" |

M5-1(S) M6-1(S) M6-3(S) M6-5(S) M6-7(S)
M5-2(S) M6-2(S) M6-4(S) M6-6(S)



M3-1
M3-1-A
M3-1-B
M3-1-C
(S or I)



M3-2
M3-2-A
M3-2-B
M3-2-C
(S or I)



M3-3
M3-3-A
M3-3-B
M3-3-C
(S or I)



M3-4
M3-4-A
M3-4-B
M3-4-C
(S or I)

| | | | | |
|-------------------------|------------------------------------|--|--|--|
| STATE | M3-1(S) M3-2(S) M3-3(S) M3-4(S) | M3-1-A(S) M3-2-A(S) M3-3-A(S) M3-4-A(S) | M3-1-B(S) M3-2-B(S) M3-3-B(S) M3-4-B(S) | M3-1-C(S) M3-2-C(S) M3-3-C(S) M3-4-C(S) |
| INTERSTATE | M3-1(I) M3-2(I) M3-3(I) M3-4(I) | M3-1-A(I) M3-2-A(I) M3-3-A(I) M3-4-A(I) | M3-1-B(I) M3-2-B(I) M3-3-B(I) M3-4-B(I) | M3-1-C(I) M3-2-C(I) M3-3-C(I) M3-4-C(I) |
| SHIELD SIZES | 24" x 24" | 30" x 24" | 36" x 36" | 45" x 36" |
| CORRESPONDING SIGN SIZE | 24" x 12" | 30" x 15" | 36" x 18" | 45" x 21" |

INDIANA DEPARTMENT OF TRANSPORTATION
ROUTE MARKER DETAILS

SEPTEMBER 2009

STANDARD DRAWING NO. E 802-SNGS-03

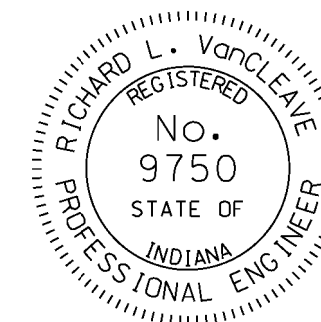

DESIGN STANDARDS ENGINEER

/s/ Richard L. VanCleave 09/01/09
DESIGN STANDARDS ENGINEER DATE

/s/ Mark A. Miller 09/01/09
CHIEF HIGHWAY ENGINEER DATE