

NOTES

1. Each inlet Type H includes two boxes and the connector pipe between the inlet boxes.
- ② See Standard Drawing E 720-ICCA-01 thru -03 for casting type 5 details.

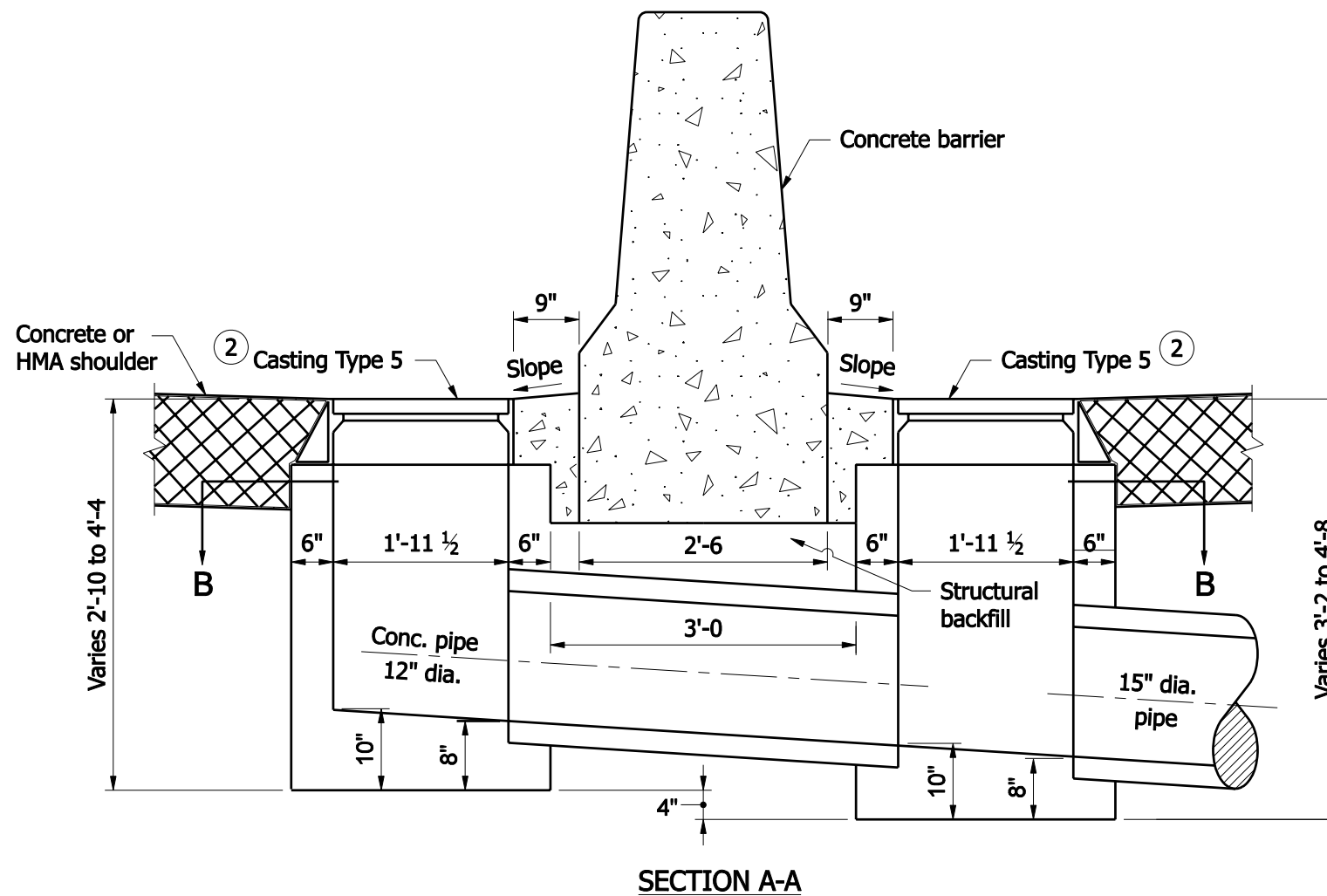

INDIANA DEPARTMENT OF TRANSPORTATION											
INLET TYPE H											
SEPTEMBER 2008											
STANDARD DRAWING NO. E 720- INST-05A											
	<table style="width: 100%; border: none;"> <tr> <td style="border: none;"><i>/s/ Richard L. VanCleave</i></td> <td style="border: none; text-align: right;">09/02/08</td> </tr> <tr> <td style="border: none;">DESIGN STANDARDS ENGINEER</td> <td style="border: none; text-align: right;">DATE</td> </tr> <tr> <td colspan="2" style="border: none;"> </td> </tr> <tr> <td style="border: none;"><i>/s/ Mark A. Miller</i></td> <td style="border: none; text-align: right;">09/02/08</td> </tr> <tr> <td style="border: none;">CHIEF HIGHWAY ENGINEER</td> <td style="border: none; text-align: right;">DATE</td> </tr> </table>	<i>/s/ Richard L. VanCleave</i>	09/02/08	DESIGN STANDARDS ENGINEER	DATE			<i>/s/ Mark A. Miller</i>	09/02/08	CHIEF HIGHWAY ENGINEER	DATE
<i>/s/ Richard L. VanCleave</i>	09/02/08										
DESIGN STANDARDS ENGINEER	DATE										
<i>/s/ Mark A. Miller</i>	09/02/08										
CHIEF HIGHWAY ENGINEER	DATE										
DESIGN STANDARDS ENGINEER											