

- GENERAL NOTES**
- ① T = 8" for brick structure  
T = 6" for segmental block structure
  - ② 2" pipe drain from bottom of curb to inlet. Aggregate to be placed around inlet end of pipe.
  - ③ 3" min. dia. pipe to be kept open for drainage of subgrade or base until surface is placed.

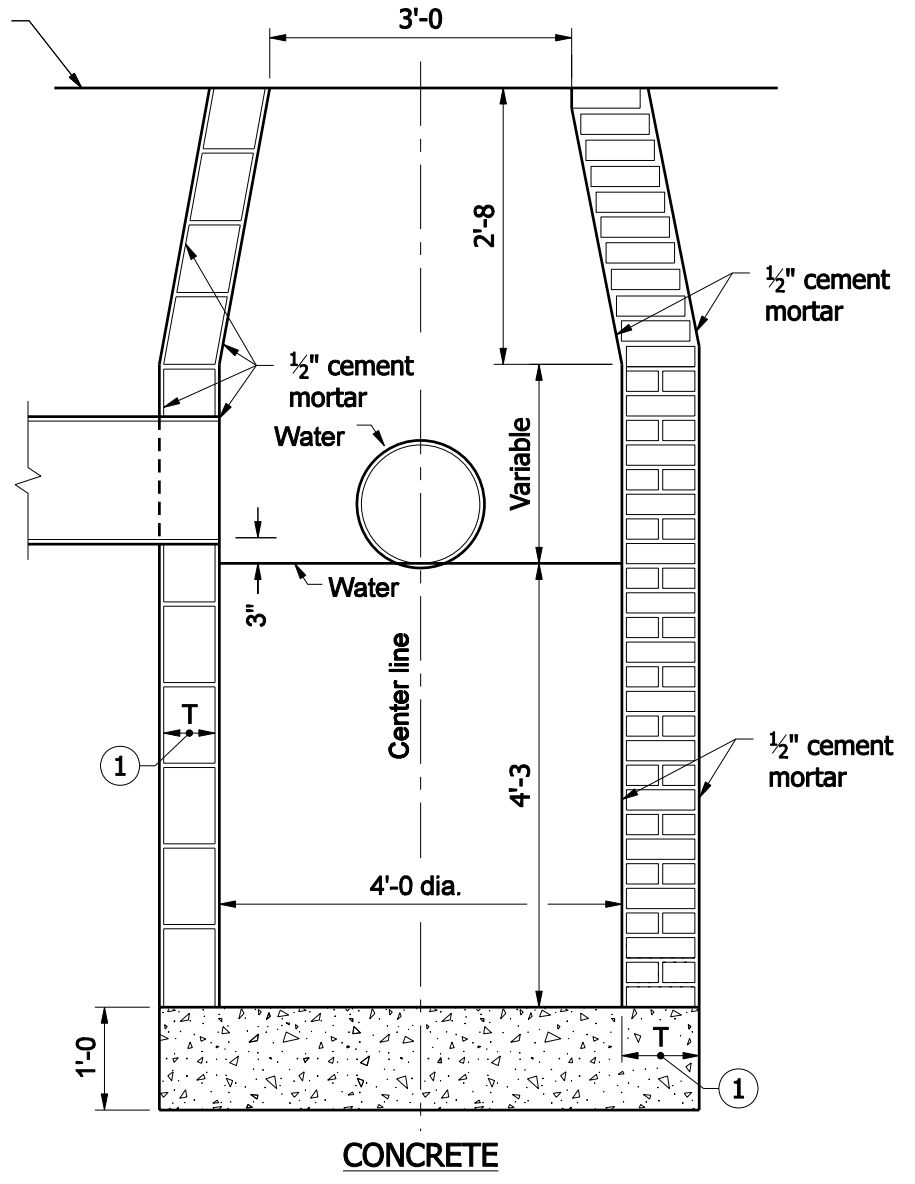
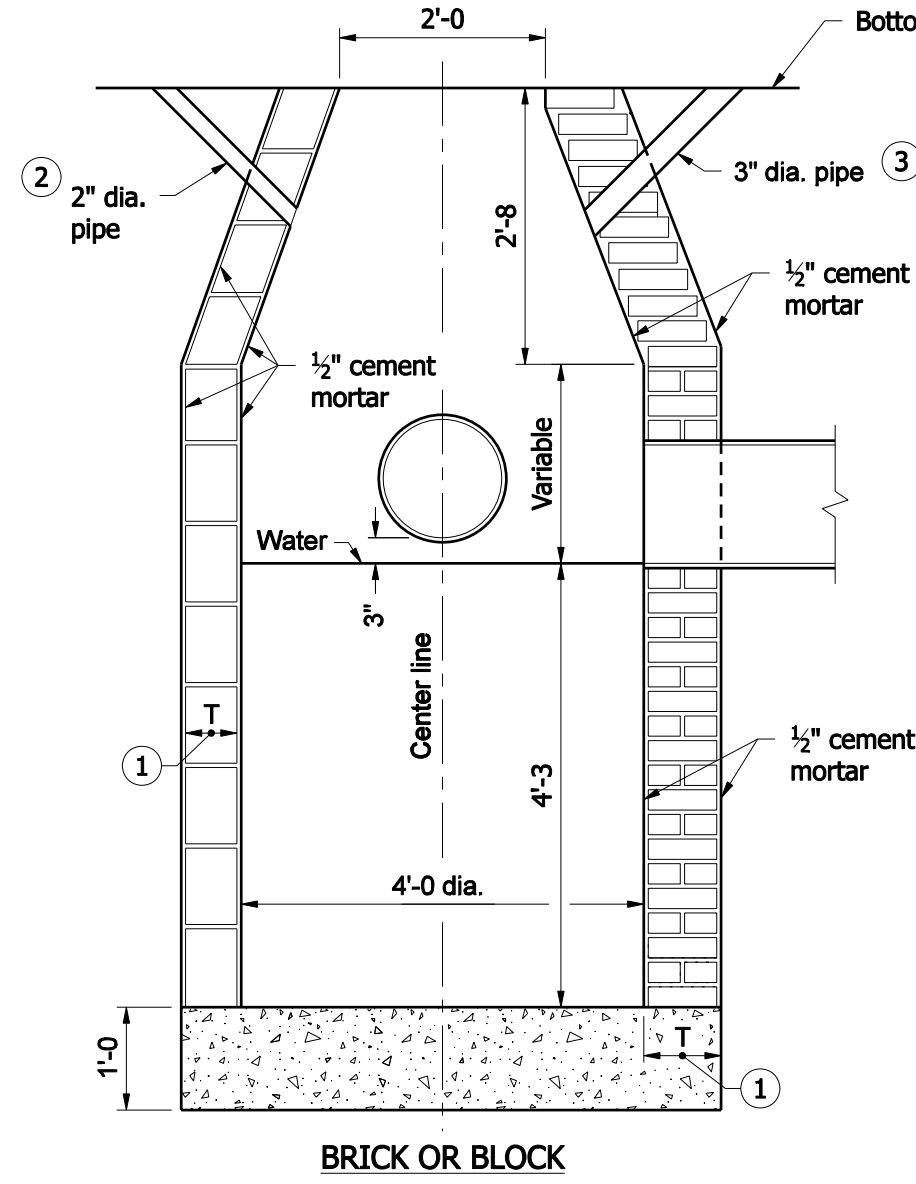

<b>INDIANA DEPARTMENT OF TRANSPORTATION</b>									
<b>CATCH BASIN TYPE J</b>									
<b>SEPTEMBER 2008</b>									
<b>STANDARD DRAWING NO. E 720- CBST-04</b>									
	<table style="width: 100%; border-collapse: collapse;"> <tr> <td style="border-bottom: 1px solid black;"><i>/s/ Richard L. VanCleave</i></td> <td style="border-bottom: 1px solid black; text-align: right;">09/02/08</td> </tr> <tr> <td style="font-size: small;">DESIGN STANDARDS ENGINEER</td> <td style="font-size: small; text-align: right;">DATE</td> </tr> <tr> <td style="border-bottom: 1px solid black;"><i>/s/ Mark A. Miller</i></td> <td style="border-bottom: 1px solid black; text-align: right;">09/02/08</td> </tr> <tr> <td style="font-size: small;">CHIEF HIGHWAY ENGINEER</td> <td style="font-size: small; text-align: right;">DATE</td> </tr> </table>	<i>/s/ Richard L. VanCleave</i>	09/02/08	DESIGN STANDARDS ENGINEER	DATE	<i>/s/ Mark A. Miller</i>	09/02/08	CHIEF HIGHWAY ENGINEER	DATE
<i>/s/ Richard L. VanCleave</i>	09/02/08								
DESIGN STANDARDS ENGINEER	DATE								
<i>/s/ Mark A. Miller</i>	09/02/08								
CHIEF HIGHWAY ENGINEER	DATE								
DESIGN STANDARDS ENGINEER									