

NOTES:

- The sealing ribs shown in Alternate section A-A and B-B are optional for pads Type 1 and 2. If used, the rib shall extend along all sides of the pad, both top and bottom.

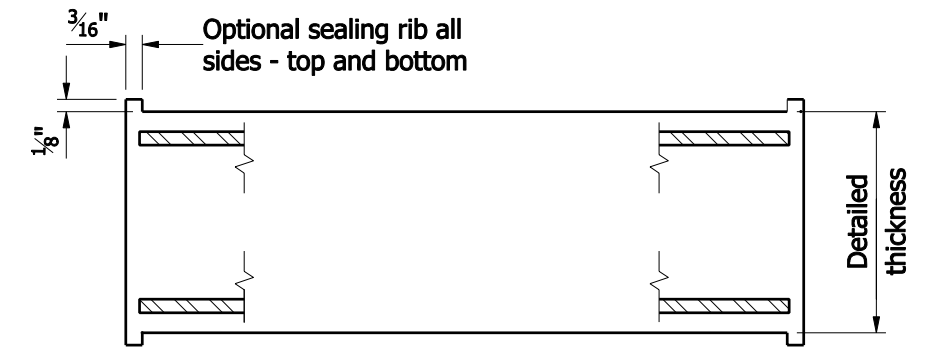

**OPTIONAL SEALING RIBS
ALTERNATE SECTIONS A-A AND B-B**

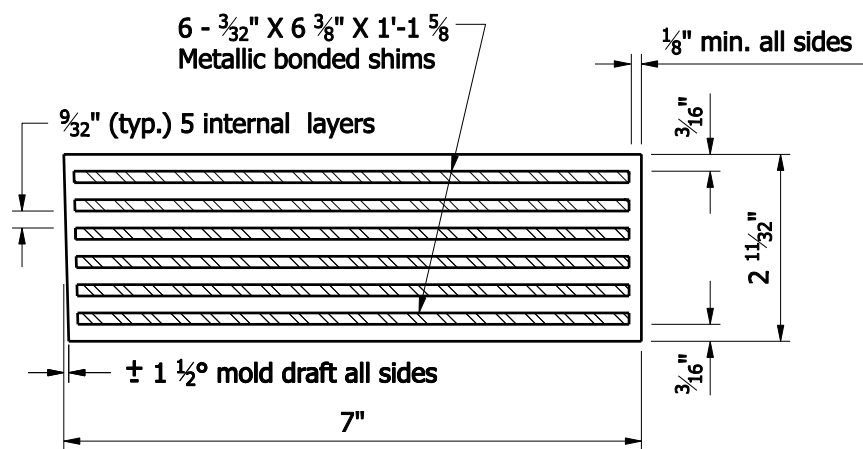

**SECTION A-A
TYPE 1**

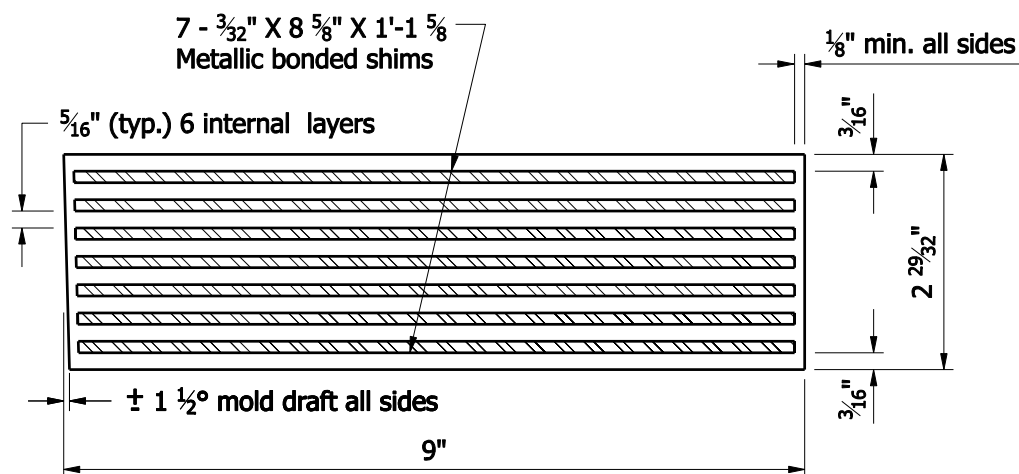

**SECTION B-B
TYPE 2**

INDIANA DEPARTMENT OF TRANSPORTATION

**ELASTOMERIC BEARING PADS
TYPE 1 & 2**

SEPTEMBER 2008

STANDARD DRAWING NO. E 707- BEBP-01

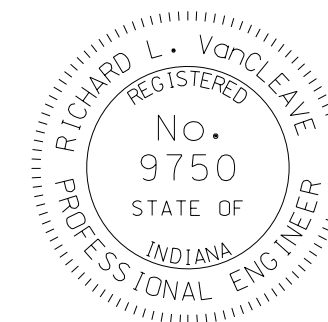

DESIGN STANDARDS ENGINEER

/s/ Richard L. VanCleave 09/02/08
DESIGN STANDARDS ENGINEER DATE

/s/ Mark A. Miller 09/02/08
CHIEF HIGHWAY ENGINEER DATE