

GENERAL NOTES

1. The tip of the lane indication arrow closest to the stop line shall be 6 m in advance of the nearest edge of the stop line.

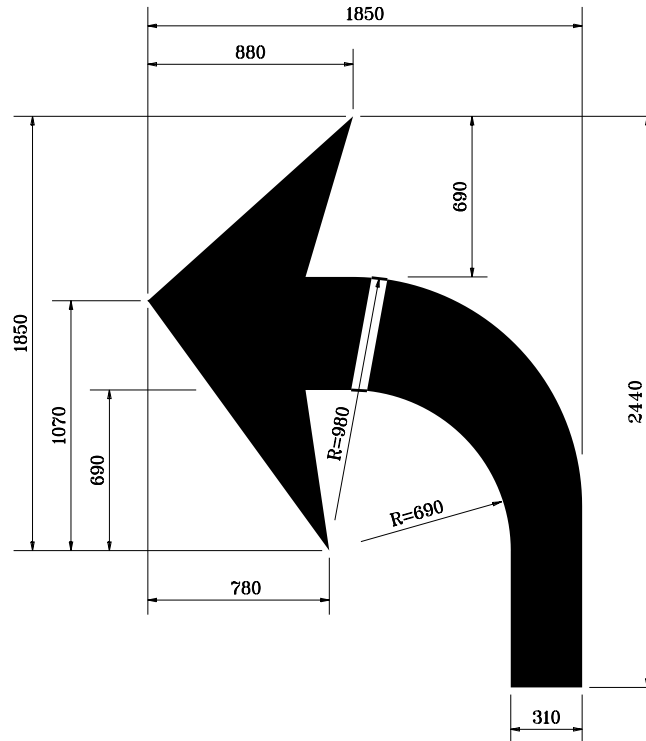
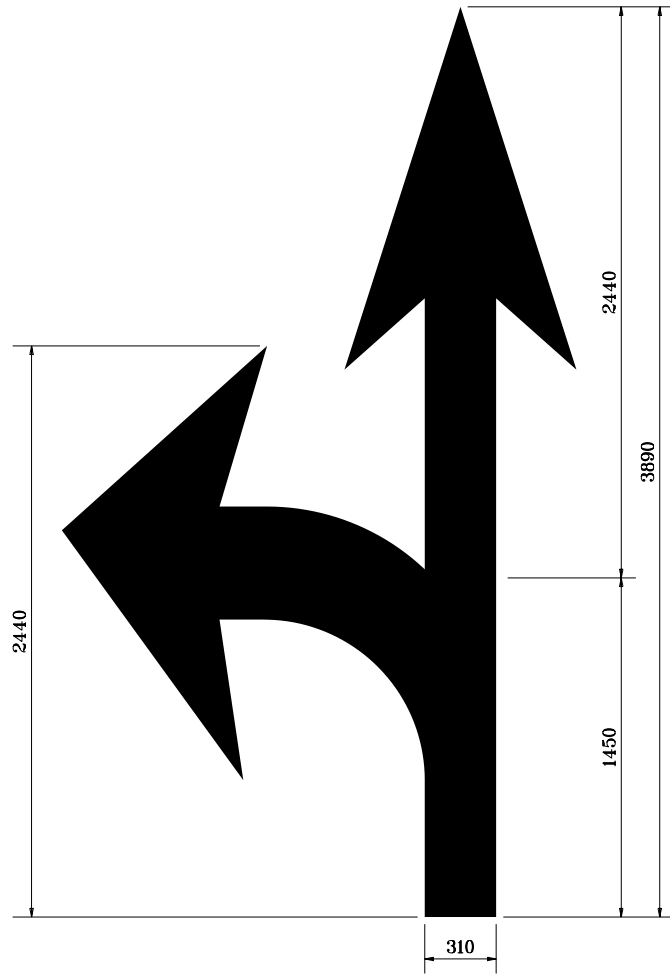

All dimensions are in mm unless otherwise specified.

INDIANA DEPARTMENT OF TRANSPORTATION

TRANSVERSE MARKINGS

MARCH 1995

STANDARD DRAWING NO. 808-MKPM-02

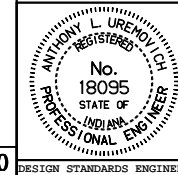

/s/ Anthony L. Uremovich 3-01-95
DESIGN STANDARDS ENGINEER DATE

/s/ Donald W. Lucas 3-01-95
CHIEF HIGHWAY ENGINEER DATE

Source Sheet: MT20