

| FOUNDATION DATA | | | | |
|-----------------|-----------|-------------|------|-------|
| Type | Post Size | Stub Length | Dia. | Depth |
| VII | W150 x 14 | 600 | 500 | 1500 |
| VIII | W200 x 15 | 600 | 500 | 1500 |
| IX | W200 x 19 | 600 | 500 | 1500 |
| X | W200 x 22 | 750 | 600 | 1800 |
| XI | W200 x 27 | 750 | 600 | 1800 |
| XII | W250 x 28 | 750 | 600 | 2100 |

All Dimension are in mm unless otherwise specified

INDIANA DEPARTMENT OF TRANSPORTATION

**WIDE FLANGE SIGN POST
SUPPORT FOUNDATION DATA**

MARCH 2004

STANDARD DRAWING NO. 802-SNGP-07

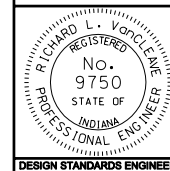

/s/ Richard L. VanCleave 3-01-04
DESIGN STANDARDS ENGINEER DATE

/s/ Richard K. Smutzer 3-01-04
CHIEF HIGHWAY ENGINEER DATE

DESIGN STANDARDS ENGINEER