

**GENERAL NOTES**

1. See master plant list for specific dimensions applied to individual plants.
- ② 600 minimum distance for weed and mowing control applies to zone beyond stakes or mulch bed.
- A = Diameter of ball
- B = Depth of ball
- C = Diameter of pit
- D = Depth of pit
- E = Diameter of mulch bed
- F = Depth of mulch bed
- ③ See Standard Drawing 622-LSPL-04 for Rubber Hose Detail.

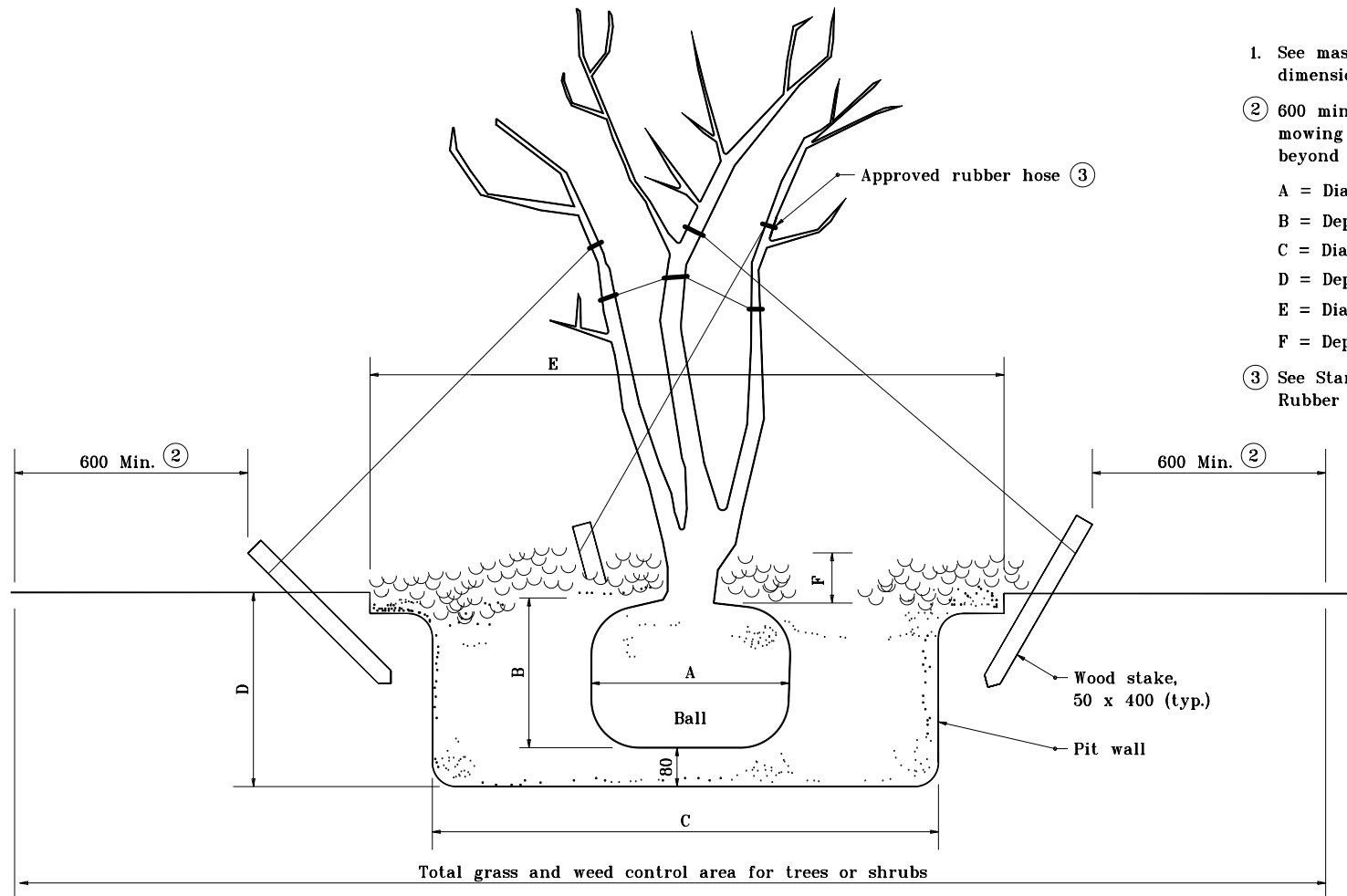

All dimensions are in mm unless otherwise specified.

INDIANA DEPARTMENT OF TRANSPORTATION

**COMMONLY USED  
DIMENSIONS**

APRIL 1995

STANDARD DRAWING NO. 622-LSPL-11

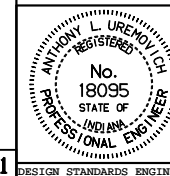

/s/ Anthony L. Uremovich 4-03-95  
DESIGN STANDARDS ENGINEER DATE

/s/ Donald W. Lucas 4-03-95  
CHIEF HIGHWAY ENGINEER DATE

Source Sheet: LS-1