

**GENERAL NOTES:**

- ① See Standard Drawing 720-INST-09 for inlet type P-12 details.
2. Contours and top of weir elevation shown in Section B-B are relative to the ditch grade.

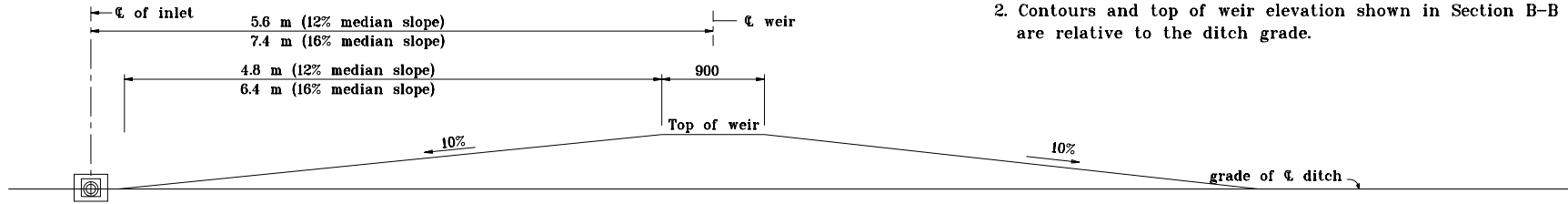

**SECTION B-B**

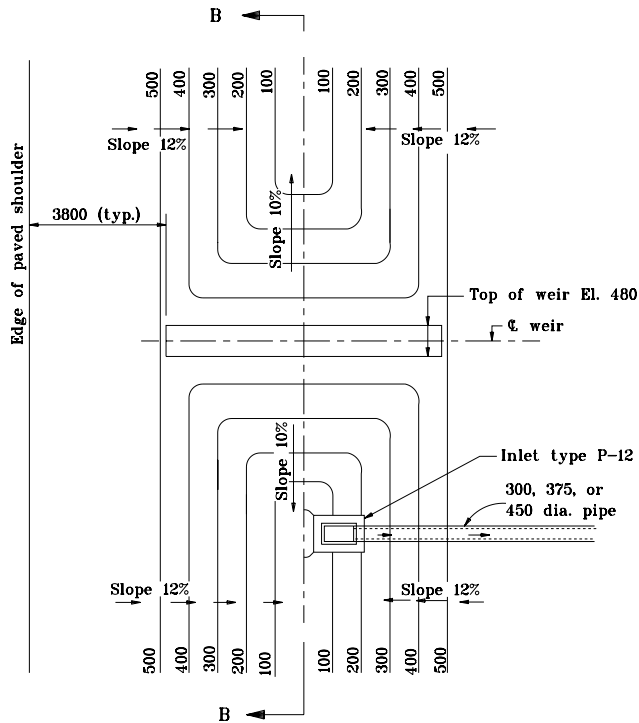

**PLAN**  
12% MEDIAN SLOPE

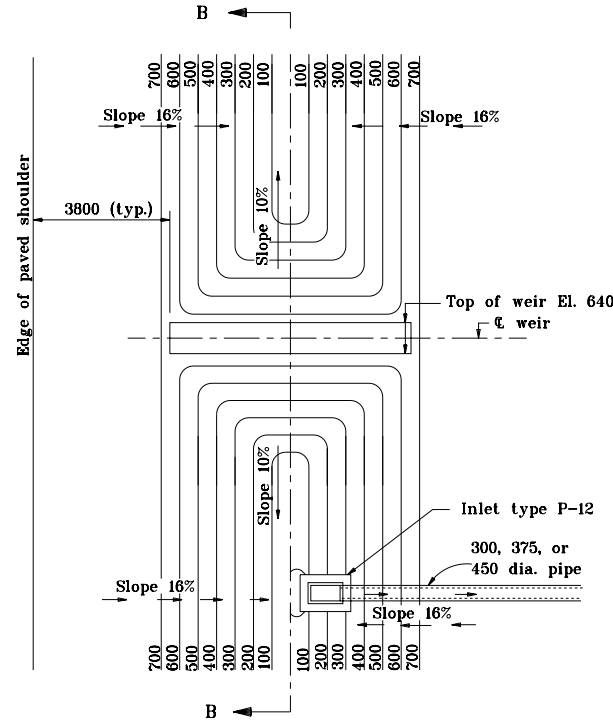

**PLAN**  
16% MEDIAN SLOPE

All dimensions are in mm unless otherwise specified.

INDIANA DEPARTMENT OF TRANSPORTATION

**CENTER DITCH INLET  
PERPENDICULAR TO &#226; ROADWAY**  
MAY 1998

STANDARD DRAWING NO. 617-CDIN-03

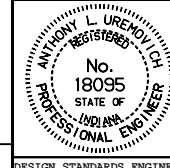

/s/ Anthony L. Uremovich 5-01-98  
DESIGN STANDARDS ENGINEER DATE

/s/ Donald W. Lucas 5-01-98  
CHIEF HIGHWAY ENGINEER DATE

Source Sheet: MS1