

**GORE AREA CHEVRONS FOR CENTER LANE CLOSURE**

**TYPICAL APPLICATION ON 6 - LANE DIVIDED HIGHWAY WHERE CENTER LANE IS CLOSED**

**GENERAL NOTES**

1. See Standard Drawing E 801-TCLG-01 for standard notes and legend.

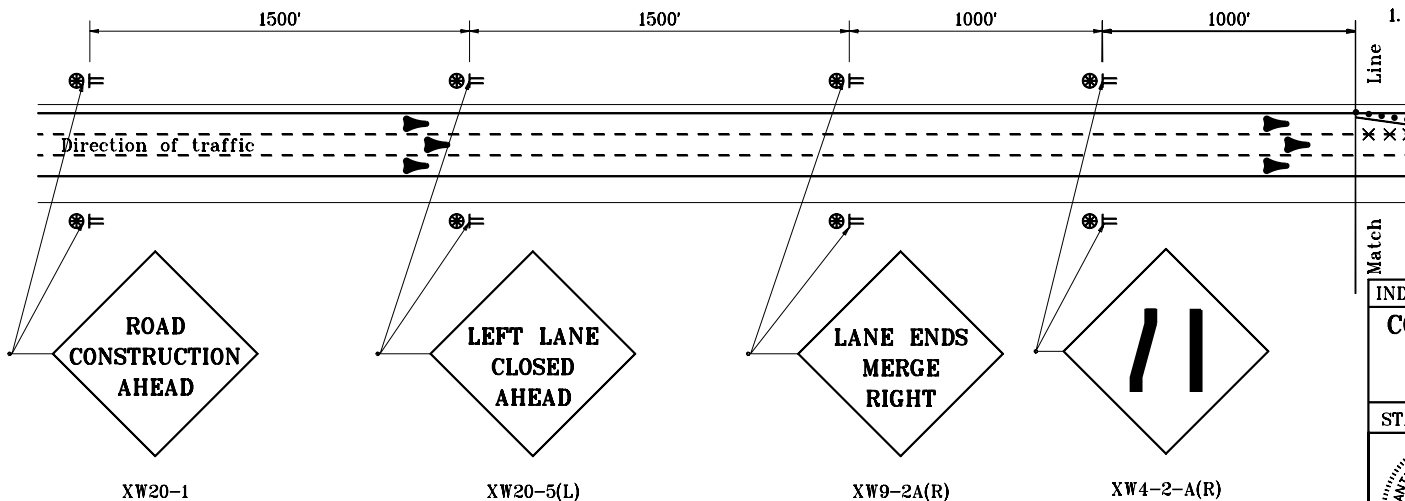

**TYPICAL ADVANCE SIGNING**

INDIANA DEPARTMENT OF TRANSPORTATION	
CONTINUOUS LANE CLOSURES	
CENTER LANE CLOSED	
MAY 1997	
STANDARD DRAWING NO. E 801-TCLC-03	
DETAILS PLACED IN THIS FORMAT 11-15-99	
	/s/ Anthony L. Uremovich 11-15-99 DESIGN STANDARDS ENGINEER DATE
	/s/ Firooz Zandi 11-15-99 CHIEF HIGHWAY ENGINEER DATE
DESIGN STANDARDS ENGINEER	ORIGINALLY APPROVED 5-01-97