

**NOTES:**

1. See Standard Drawing E 703-BRST-01 for standard 180° bar bending detail.
2. All reinforcing bars designated "E" shall be epoxy coated.
3. Concrete in bridge railing transition to be class C.
4. See Standard Drawing E 706-CBRT-02 for attachment of guardrail Type TGB.
5. See Standard Drawing E 706-TASE-01, 02 & 05 for Bridge Railing Transition TBC Slab Extension.

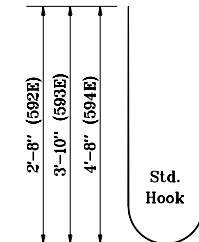

Std. Hook  
**592E x 3'-1"**  
**593E x 4'-5"**  
**594E x 5'-3"**

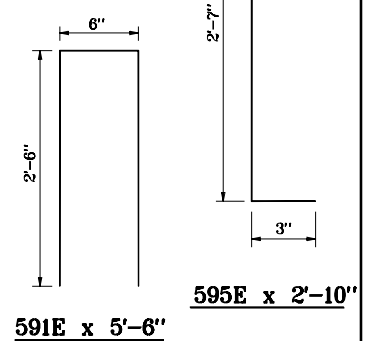

**595E x 2'-10"**  
**591E x 5'-6"**

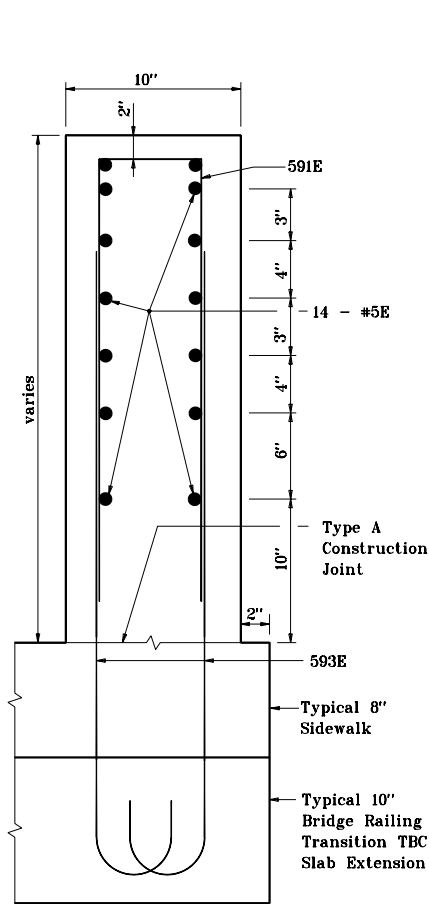

**Section A - A**

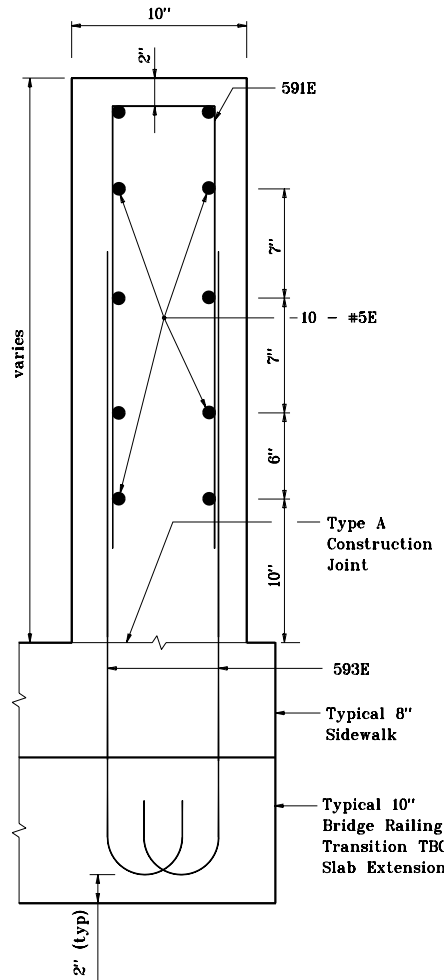

**Section B - B**

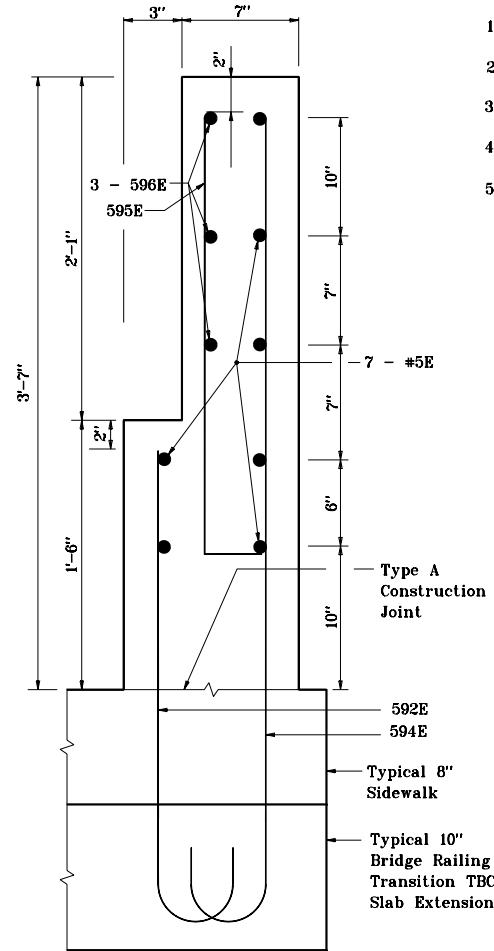

**Section C - C**

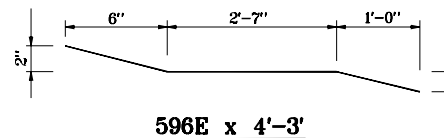

**596E x 4'-3"**

|  |  |
|--|--|
| INDIANA DEPARTMENT OF TRANSPORTATION                 |  |
| <b>CONCRETE BRIDGE RAILING<br/>TRANSITION, TPS-2</b> |  |
| MAY 2000   |  |
| <b>STANDARD DRAWING NO. E 706-TTBP-08</b>            |  |
|  | /s/ Anthony L. Uremovich 5-01-00<br>DESIGN STANDARDS ENGINEER DATE |
|  | /s/ Firooz Zandi 5-01-00<br>CHIEF HIGHWAY ENGINEER DATE            |
| DESIGN STANDARDS ENGINEER                            |  |