

EXISTING HMA PAVEMENT TO NEW PCCP

INDIANA DEPARTMENT OF TRANSPORTATION

**PAVEMENT TYPE  
TRANSITION**  
SEPTEMBER 1999

STANDARD DRAWING NO. **E 500-PTRN-01**

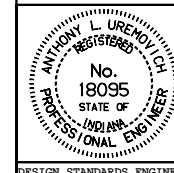

*/s/ Anthony L. Uremovich* 9-01-99  
DESIGN STANDARDS ENGINEER DATE

*/s/ Donald W. Lucas* 9-01-99  
CHIEF HIGHWAY ENGINEER DATE

DESIGN STANDARDS ENGINEER