

**TYPICAL APPLICATION ON 6 - LANE DIVIDED HIGHWAY WHERE RIGHT LANE IS CLOSED**

XG20-2

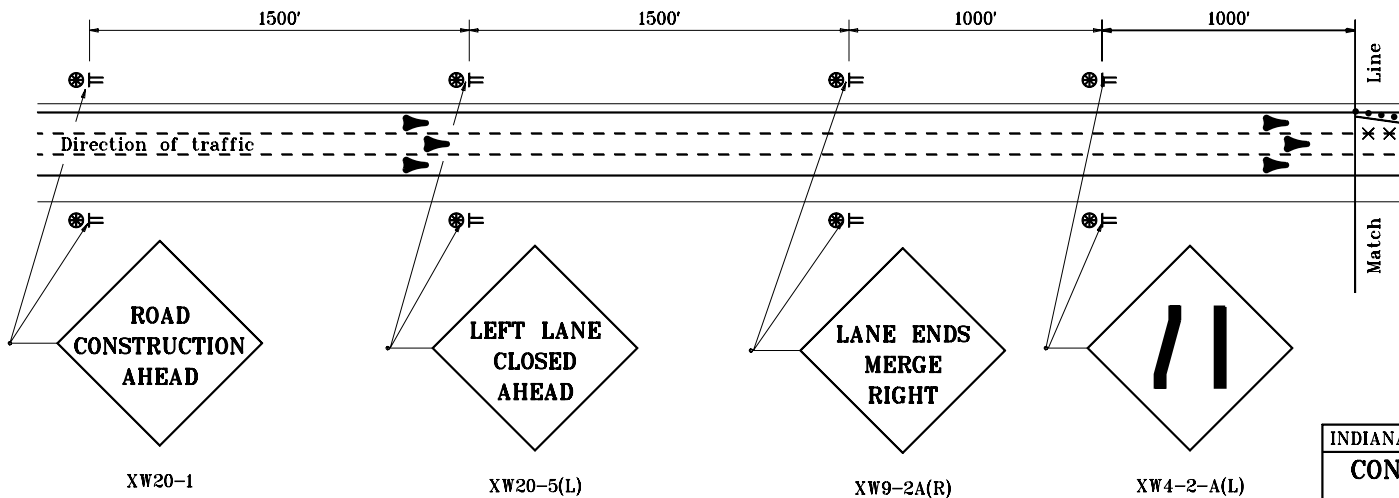

XW20-1

XW20-5(L)

XW9-2A(R)

XW4-2-A(L)

**TYPICAL ADVANCE SIGNING**

**GENERAL NOTES**

1. See Standard Drawing E 801-TCLG-01 for standard notes and legend.

INDIANA DEPARTMENT OF TRANSPORTATION	
<b>CONTINUOUS LANE CLOSURES RIGHT LANE CLOSED</b>	
MAY 1997	
STANDARD DRAWING NO. E 801-TCLC-02	
DETAILS PLACED IN THIS FORMAT 11-15-99	
	/s/ Anthony L. Uremovich 11-15-99 DESIGN STANDARDS ENGINEER DATE
	/s/ Firooz Zandi 11-15-99 CHIEF HIGHWAY ENGINEER DATE
	ORIGINALLY APPROVED 5-01-97