

MANHOLE PIPE SIZES

Type	G (in.)	F (ft. in.)	Maximum Pipe Size Rt. \angle to Mainline (in.)	Maximum Pipe Size for Mainline (in.)
H	24 to 36	—	30	36
J	24 to 36	5'-0	30	36
K	36 to 48	6'-0	36	48
L	48 to 54	8'-0	48	54
M	54 to 72	8'-6	66	72
N	72 to 84	9'-0	72	84

NOTES

1. Drop pipe may be used with manholes Type H, J, K, L, M, or N. Such manhole shall be referred to as drop manholes type H, J, K, L, M, or N. For details of construction see Standard Drawing E 720-MHST-03.
2. See Standard Drawing E 720-MHST-06 for Details A, B, and C.
3. Manholes type C, D, E, or F. may be substituted for manholes type H, J, K, L, M, or N. for comparable pipe sizes. See Standard Drawings E 720-MHST-02 and -04 for manholes type D, E, F, and G details..

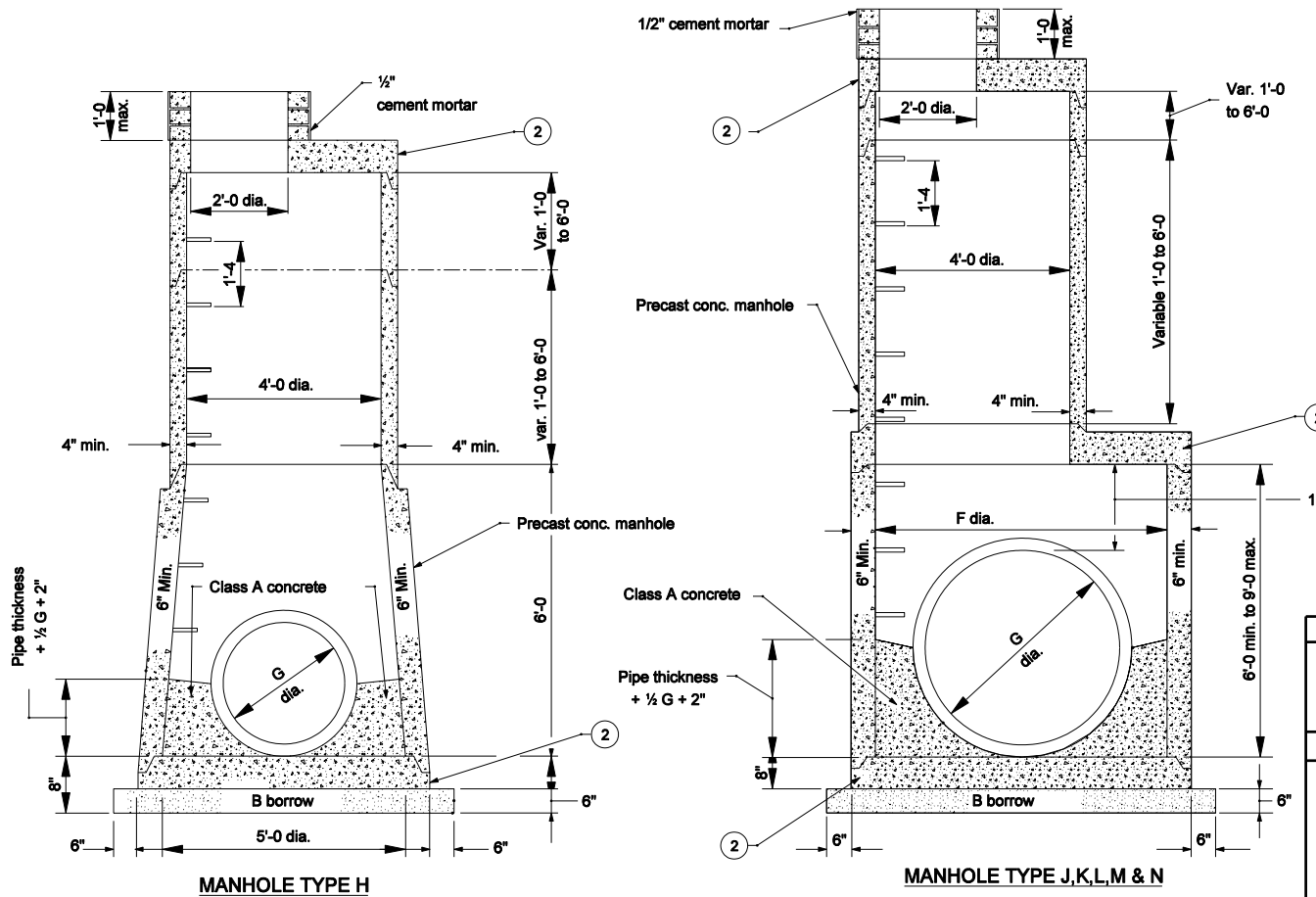

INDIANA DEPARTMENT OF TRANSPORTATION											
MANHOLES											
TYPE H, J, K, L, M, AND N											
MARCH 2004											
STANDARD DRAWING NO. E 720-MHST-05											
	<table border="0" style="width: 100%;"> <tr> <td style="font-size: small;">/s/ Richard L. VanCleave</td> <td style="font-size: small;">3-01-04</td> </tr> <tr> <td style="font-size: x-small;">DESIGN STANDARDS ENGINEER</td> <td style="font-size: x-small;">DATE</td> </tr> <tr> <td colspan="2"> </td> </tr> <tr> <td style="font-size: small;">/s/ Richard K. Smutzer</td> <td style="font-size: small;">3-01-04</td> </tr> <tr> <td style="font-size: x-small;">CHIEF HIGHWAY ENGINEER</td> <td style="font-size: x-small;">DATE</td> </tr> </table>	/s/ Richard L. VanCleave	3-01-04	DESIGN STANDARDS ENGINEER	DATE			/s/ Richard K. Smutzer	3-01-04	CHIEF HIGHWAY ENGINEER	DATE
/s/ Richard L. VanCleave	3-01-04										
DESIGN STANDARDS ENGINEER	DATE										
/s/ Richard K. Smutzer	3-01-04										
CHIEF HIGHWAY ENGINEER	DATE										
DESIGN STANDARDS ENGINEER											