

**ELEVATION**

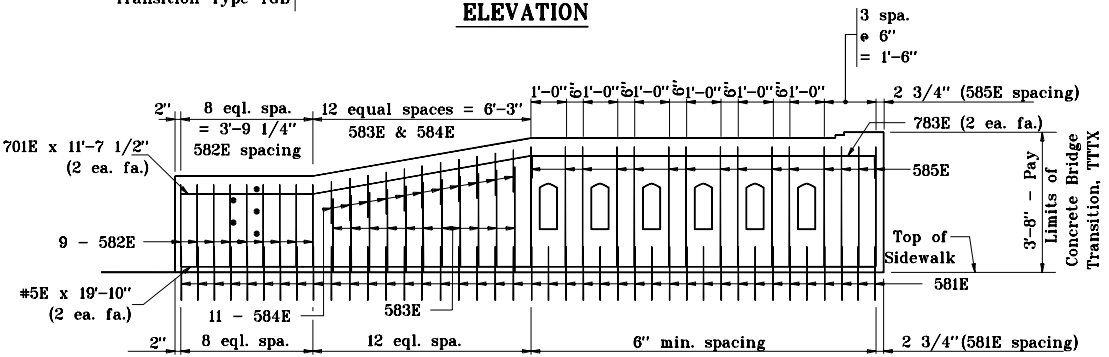

**ELEVATION SHOWING REINFORCING STEEL**

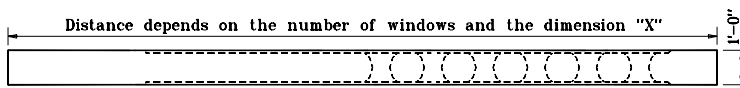

**PLAN**

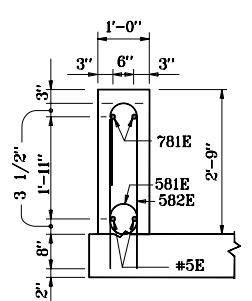

**SECTION D-D**

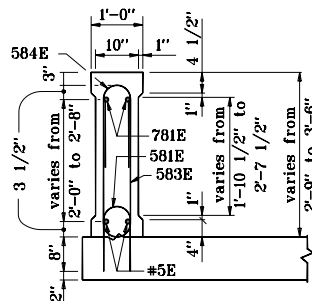

**SECTION C-C**

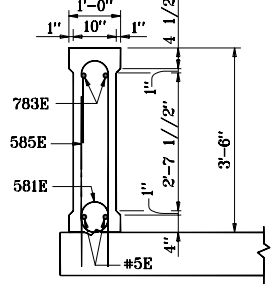

**SECTION B-B**

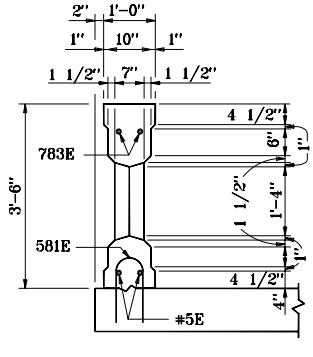

**SECTION A-A**

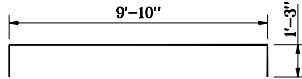

**783E x 12'-4"**

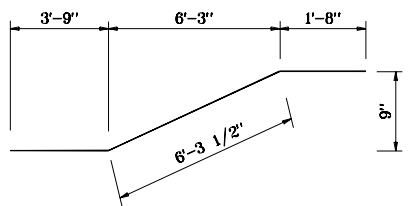

**701E x 11'-71/2"**

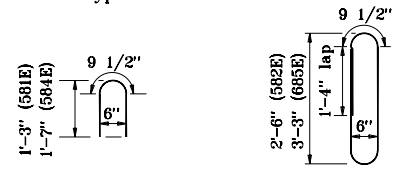

**581E x 2'-9"**  
**584E x 3'-5"**

**582E x 6'-11"**  
**585E x 8'-5"**

**NOTES**

1. All reinforcing bars designated "E" shall be epoxy coated.
2. See Standard Drawing E706-CBRT-02 for attachment of Guardrail Transition Type TGB.

INDIANA DEPARTMENT OF TRANSPORTATION	
<b>CONCRETE BRIDGE RAILING TRANSITION, TTTX</b>	
MAY 2000	
<b>STANDARD DRAWING NO. E 706-TTTX-01</b>	
	/s/ Anthony L. Uremovich 5-01-00 DESIGN STANDARDS ENGINEER DATE
	/s/ Firooz Zandi 5-01-00 CHIEF HIGHWAY ENGINEER DATE