

NOTES:

1. The frame shall be wrapped with one continuous piece of geotextile fabric, and a 2'-0" overlap shall be provided.

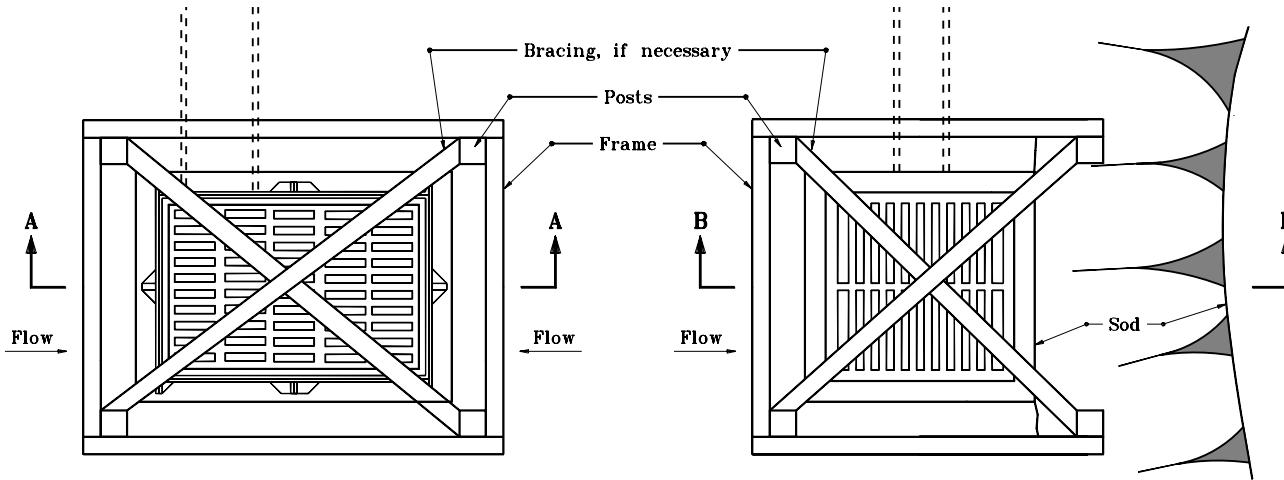

PLAN VIEW

PLAN VIEW

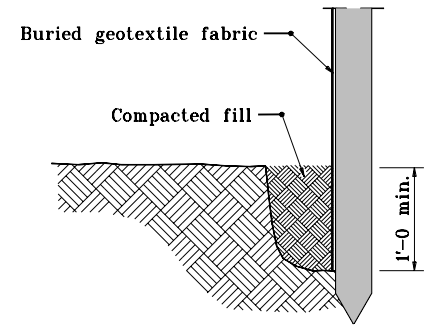

TRENCH DETAIL

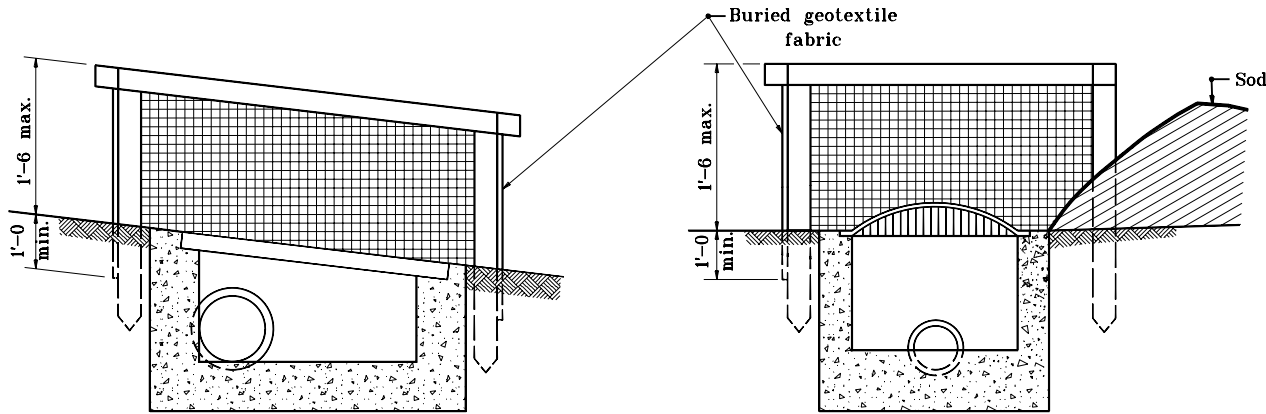

SECTION A-A

SECTION B-B

INDIANA DEPARTMENT OF TRANSPORTATION
**TEMPORARY DITCH INLET
 PROTECTION, GEOTEXTILE BOX**
 MARCH 2002
 STANDARD DRAWING NO. E 205-TECI-02

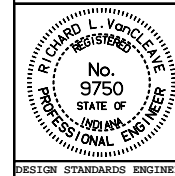

/s/ Richard L. VanCleave 3-01-02
 DESIGN STANDARDS ENGINEER DATE

/s/ Richard Smutzer 3-01-02
 CHIEF HIGHWAY ENGINEER DATE

DESIGN STANDARDS ENGINEER