

**GENERAL NOTES**

- ① R6-3a shall be used in place of R6-3 at tee intersection.
- ② "Stop Ahead" sign may be required if there is determined to be poor observation of the "Stop" sign. See plans for locations.
- ③ Sign not required for tee intersection.

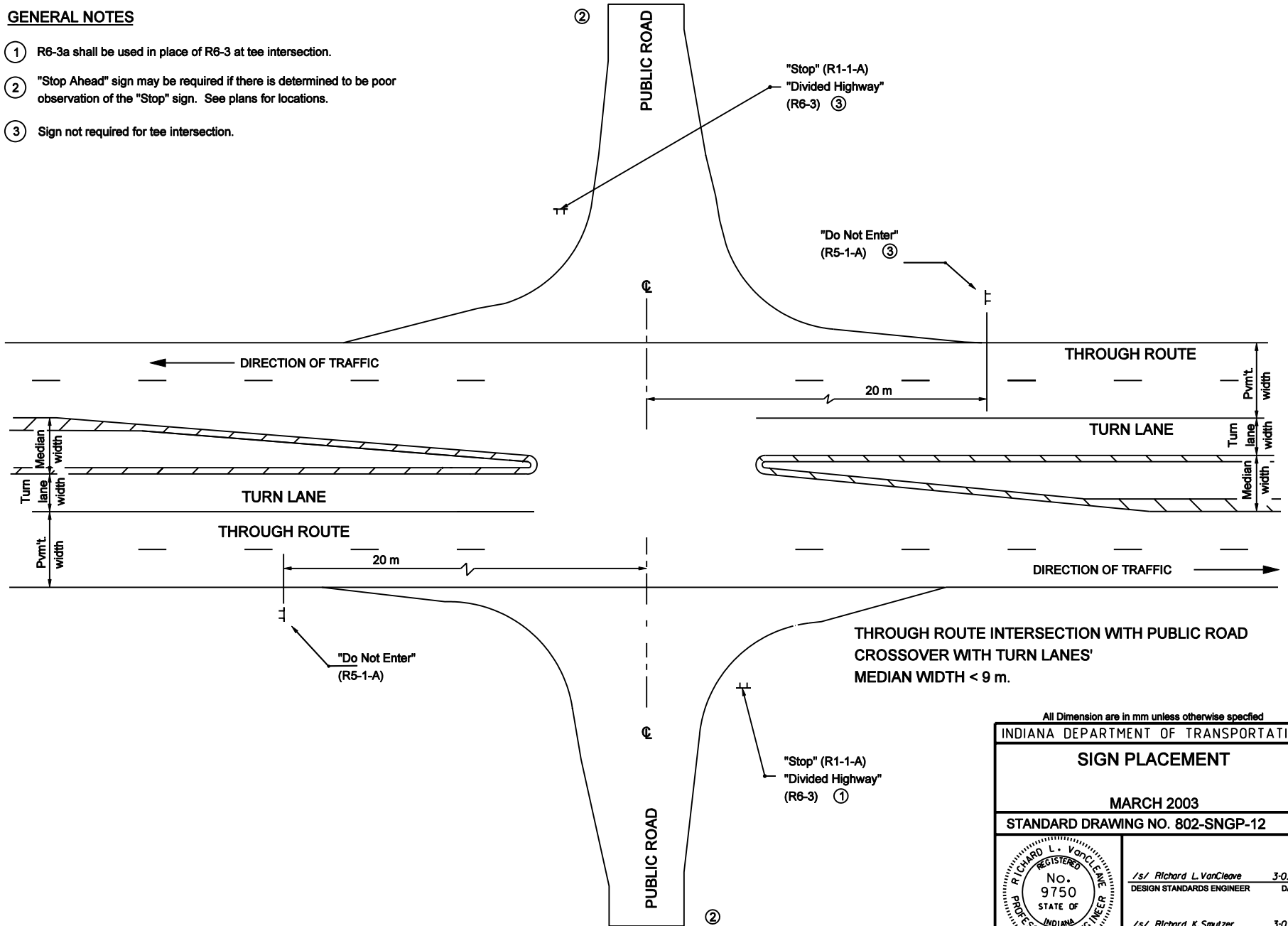

All Dimension are in mm unless otherwise specified

INDIANA DEPARTMENT OF TRANSPORTATION

**SIGN PLACEMENT**

MARCH 2003

STANDARD DRAWING NO. 802-SNGP-12

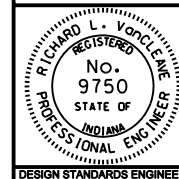

/s/ Richard L. VanCleave 3-03-03  
DESIGN STANDARDS ENGINEER DATE

/s/ Richard K. Smutzer 3-03-03  
CHIEF HIGHWAY ENGINEER DATE

DESIGN STANDARDS ENGINEER