

TYPICAL APPLICATION ON 6 - LANE DIVIDED HIGHWAY WHERE RIGHT LANE IS CLOSED

XG20-2

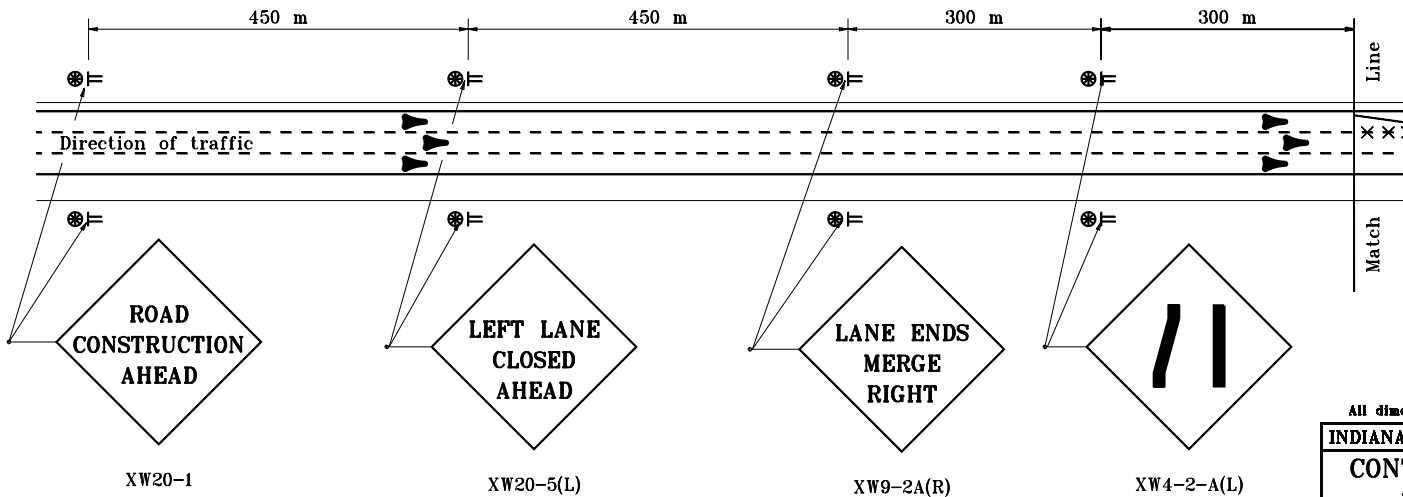

TYPICAL ADVANCE SIGNING

GENERAL NOTES

1. See Standard Drawing 801-TCLG-01 for standard notes and legend.

All dimensions are in mm unless otherwise specified.
INDIANA DEPARTMENT OF TRANSPORTATION
CONTINUOUS LANE CLOSURES
RIGHT LANE CLOSED
 MAY 1997
STANDARD DRAWING NO. 801-TCLC-02

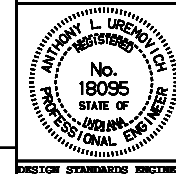

/s/ Anthony L. Uremovich 5-01-97
 DESIGN STANDARDS ENGINEER DATE

/s/ Donald W. Lucas 5-01-97
 CHIEF HIGHWAY ENGINEER DATE

Source Sheet: DET 1B