

**SECTION B-B**

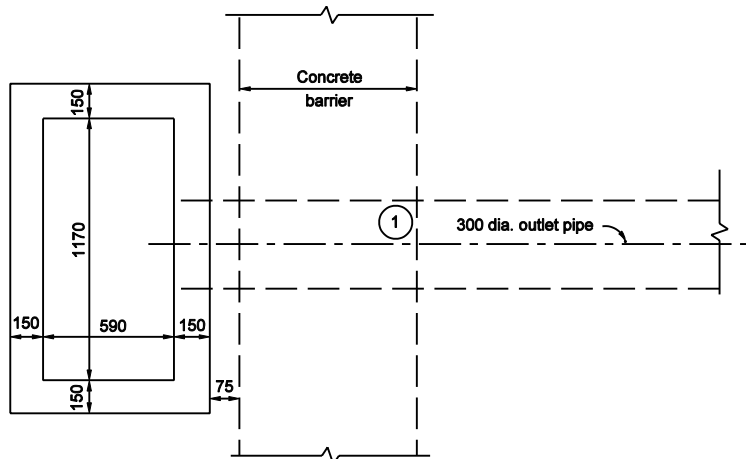

**SECTION C-C**

**NOTES :**

- ① Outlet pipe orientation to meet site conditions.
- ② See Standard Drawing 720-INST-05D for Type HA inlet with slotted drain pipe placement.
- ③ All barrier delineator assemblies shall be centered on top of concrete barrier at the inlets.
- ④ See Standard Drawing 720-ICCA-01 to -03 for casting type 5 details.
- ⑤ Concrete shoulder or pavement between type 5 casting and concrete barrier wall.
- ⑥ Concrete, HMA or earth shoulder as appropriate at site.

All Dimension are in mm unless otherwise specified

INDIANA DEPARTMENT OF TRANSPORTATION											
<b>INLET TYPE HA SECTION B-B</b>											
MARCH 2003											
STANDARD DRAWING NO. 720-INST-05C											
	<table style="width: 100%; border: none;"> <tr> <td style="border: none;">/s/ Richard L. VanCleave</td> <td style="border: none; text-align: right;">3-03-03</td> </tr> <tr> <td style="border: none;">DESIGN STANDARDS ENGINEER</td> <td style="border: none; text-align: right;">DATE</td> </tr> <tr> <td colspan="2" style="border: none;"> </td> </tr> <tr> <td style="border: none;">/s/ Richard K. Smutzer</td> <td style="border: none; text-align: right;">3-03-03</td> </tr> <tr> <td style="border: none;">CHIEF HIGHWAY ENGINEER</td> <td style="border: none; text-align: right;">DATE</td> </tr> </table>	/s/ Richard L. VanCleave	3-03-03	DESIGN STANDARDS ENGINEER	DATE			/s/ Richard K. Smutzer	3-03-03	CHIEF HIGHWAY ENGINEER	DATE
/s/ Richard L. VanCleave	3-03-03										
DESIGN STANDARDS ENGINEER	DATE										
/s/ Richard K. Smutzer	3-03-03										
CHIEF HIGHWAY ENGINEER	DATE										
DESIGN STANDARDS ENGINEER											