

**PLAN VIEW**

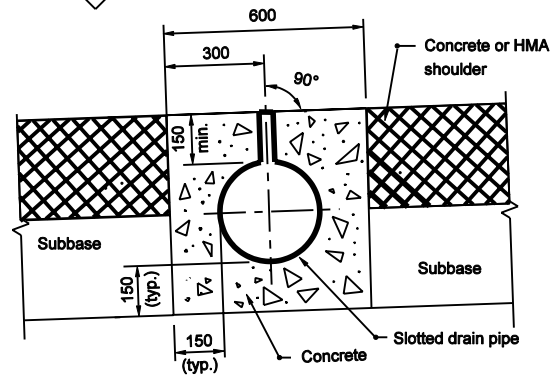

**SECTION A-A**

**NOTES :**

- ① Inlet and outlet pipe orientation to meet site conditions.
- 2. See Standard Drawing 720-INST-05A for inlet Type H placement and details.
- ③ Barrier delineators provided to indicate the location of the inlets and shall be centered on top of concrete barrier at the inlets.

All Dimension are in mm unless otherwise specified

INDIANA DEPARTMENT OF TRANSPORTATION

**INLET TYPE H  
WITH SLOTTED DRAIN PIPE**

MARCH 2003

STANDARD DRAWING NO. 720-INST-05B

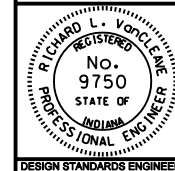

/s/ Richard L. VanCleave 3-03-03  
DESIGN STANDARDS ENGINEER DATE

/s/ Richard K. Smutzer 3-03-03  
CHIEF HIGHWAY ENGINEER DATE

DESIGN STANDARDS ENGINEER