

GENERAL NOTES:

- ① See Standard Drawing 720-INST-09 for inlet type P-12 details.
2. Contours and top of weir elevation shown in Section B-B are relative to the ditch grade.

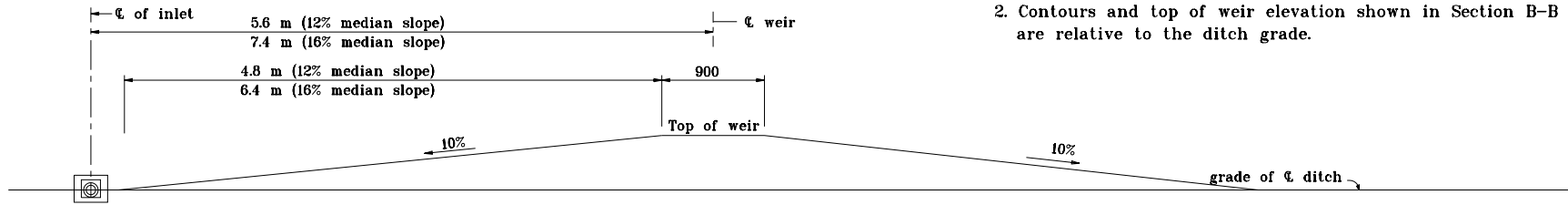

SECTION B-B

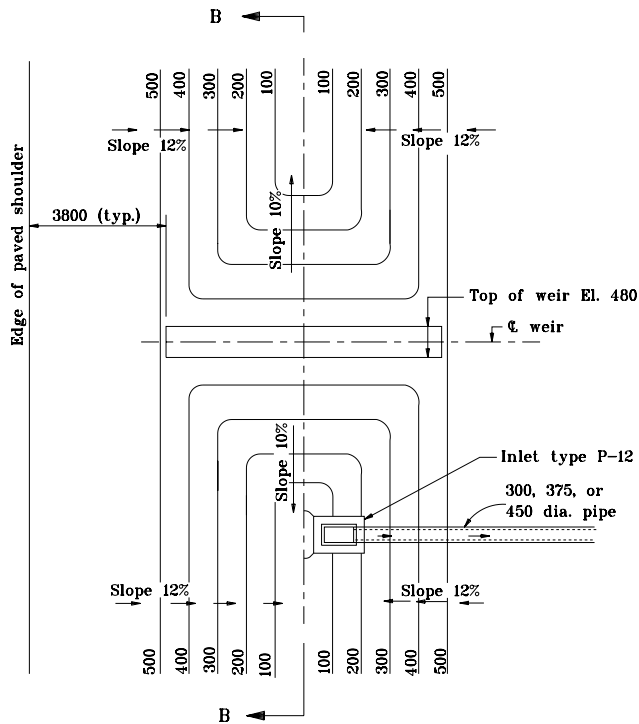

PLAN
12% MEDIAN SLOPE

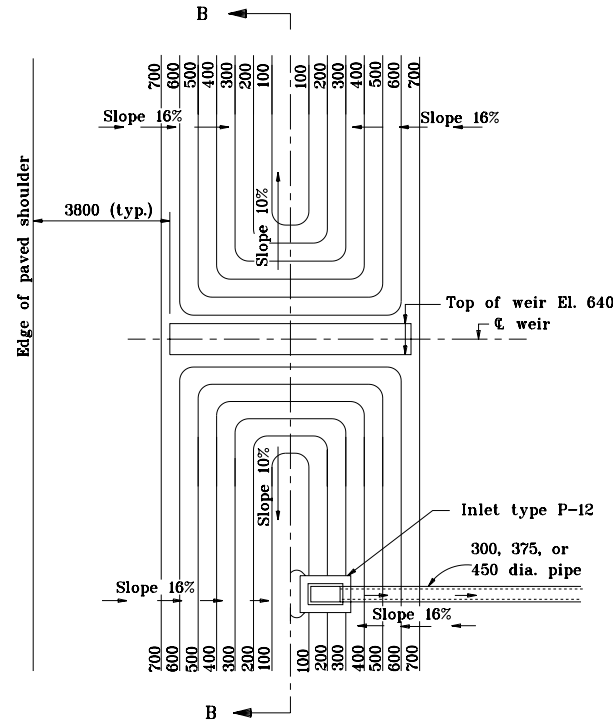

PLAN
16% MEDIAN SLOPE

All dimensions are in mm unless otherwise specified.

INDIANA DEPARTMENT OF TRANSPORTATION

**CENTER DITCH INLET
PERPENDICULAR TO CL ROADWAY**
MAY 1998

STANDARD DRAWING NO. 617-CDIN-03

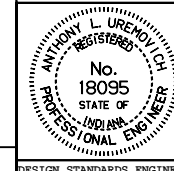

/s/ Anthony L. Uremovich 5-01-98
DESIGN STANDARDS ENGINEER DATE

/s/ Donald W. Lucas 5-01-98
CHIEF HIGHWAY ENGINEER DATE

Source Sheet: MS1