

NOTES:

1. The frame shall be wrapped with one continuous piece of geotextile fabric, and a 600 overlap shall be provided.

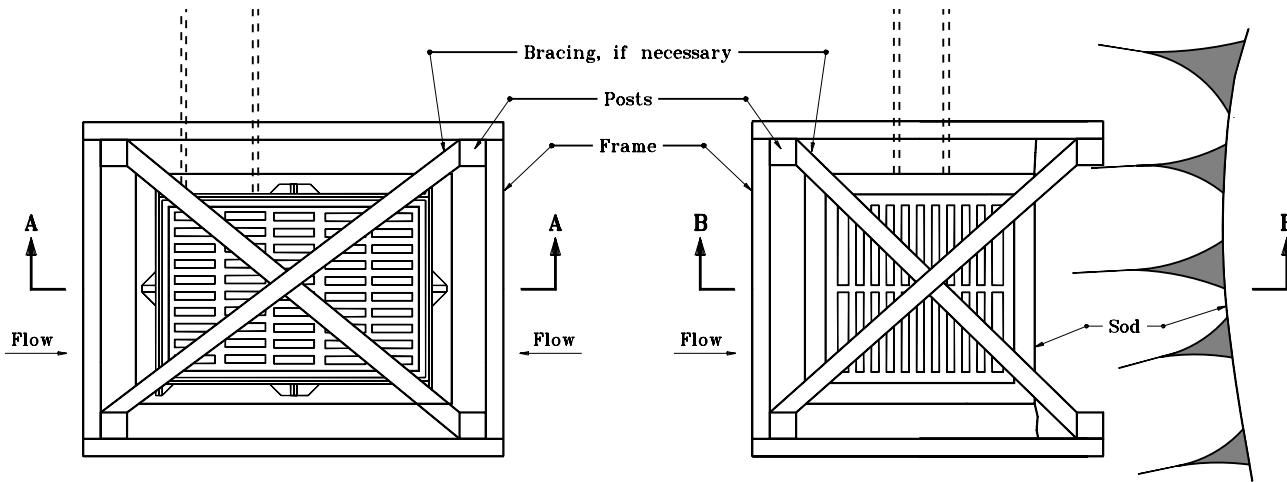

PLAN VIEW

PLAN VIEW

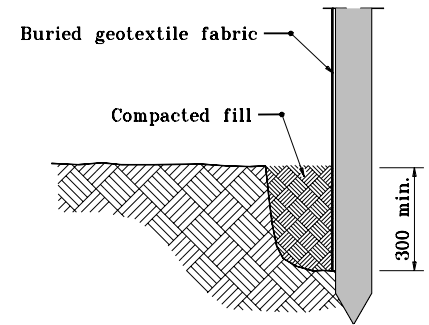

TRENCH DETAIL

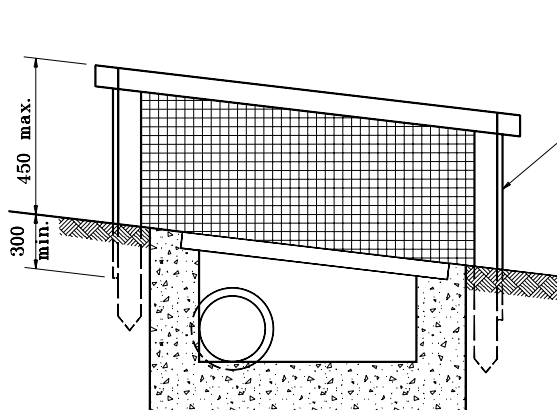

SECTION A-A

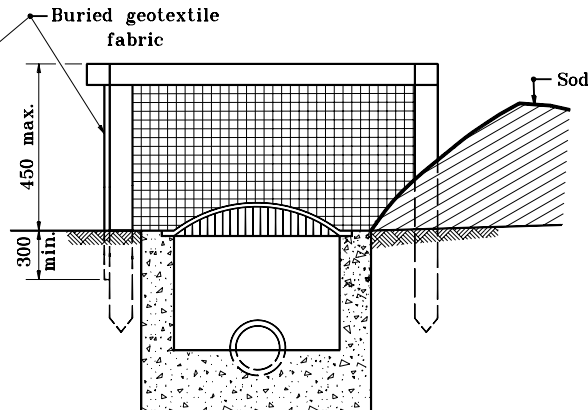

SECTION B-B

All dimensions are in mm unless otherwise specified.
INDIANA DEPARTMENT OF TRANSPORTATION
**TEMPORARY DITCH INLET
PROTECTION, GEOTEXTILE BOX**
MARCH 2002
STANDARD DRAWING NO. 205-TECI-02

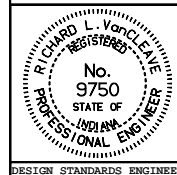

/s/ Richard L. VanCleave 3-01-02
DESIGN STANDARDS ENGINEER DATE

/s/ Richard K. Smutzer 3-01-02
CHIEF HIGHWAY ENGINEER DATE

DESIGN STANDARDS ENGINEER