

INTERMITTENT INSTALLATION
PLAN VIEW

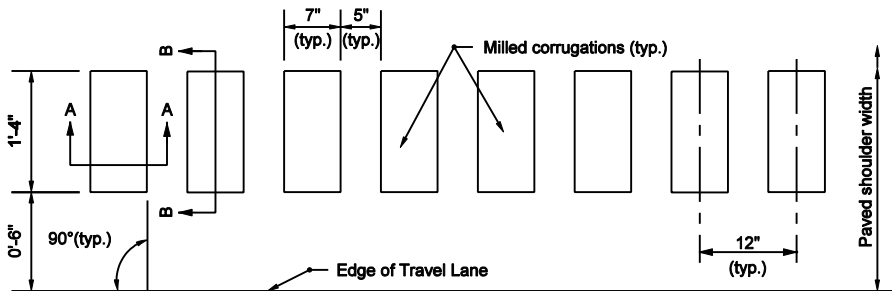

CONTINUOUS INSTALLATION
PLAN VIEW

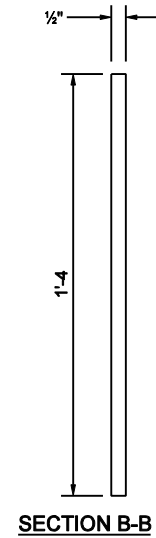
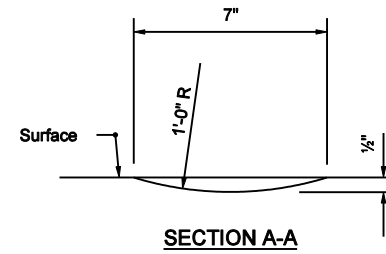

NOTES

1. Continuous corrugation installation shall be used on Interstates and intermittent installation shall be used on all other facilities.
2. Refer to E 606-SHCG-02 for corrugation instructions for HMA shoulders adjacent to a widened PCCP outside lane.

INDIANA DEPARTMENT OF TRANSPORTATION

**MILLED HMA SHOULDER
CORRUGATIONS**

MARCH 2003

STANDARD DRAWING NO. E 606-SHCG-01

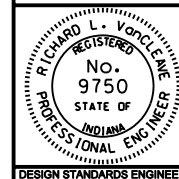

/s/ Richard L. VanCleave 3-03-03
DESIGN STANDARDS ENGINEER DATE

/s/ Richard K. Smutzer 3-03-03
CHIEF HIGHWAY ENGINEER DATE

DESIGN STANDARDS ENGINEER