

TRANSITION DESIGN

New PCCP Thickness is Greater Than or Equal to That
of 3' Thick HMA + Existing PCCP

INDIANA DEPARTMENT OF TRANSPORTATION

**PAVEMENT TYPE
TRANSITION**
SEPTEMBER 1999

STANDARD DRAWING NO. **E 500-PTRN-03**

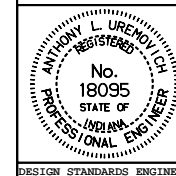

/s/ Anthony L. Urenovich 9-01-99
DESIGN STANDARDS ENGINEER DATE

/s/ Donald W. Lucas 9-01-99
CHIEF HIGHWAY ENGINEER DATE

DESIGN STANDARDS ENGINEER