

INTERMITTENT INSTALLATION  
PLAN VIEW

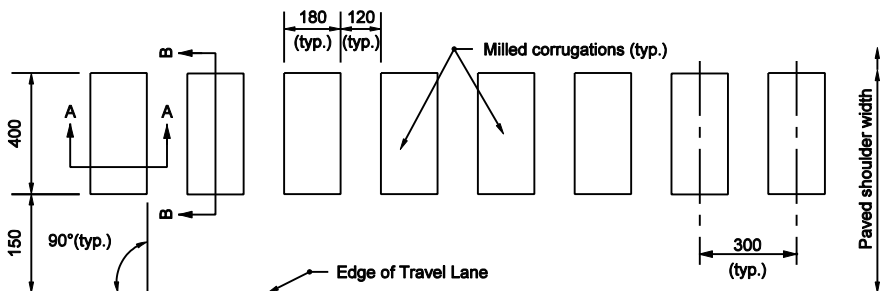

CONTINUOUS INSTALLATION  
PLAN VIEW

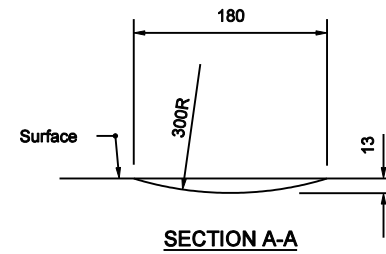

SECTION A-A

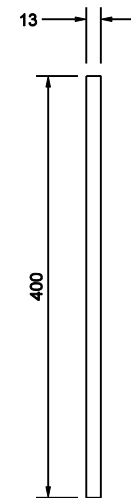

SECTION B-B

**NOTES**

1. Continuous corrugation installation shall be used on Interstates and intermittent installation shall be used on all other facilities.
2. Refer to 606-SHCG-02 for corrugation instructions for HMA shoulders adjacent to a widened PCCP outside lane.

All Dimension are in mm unless otherwise specified

INDIANA DEPARTMENT OF TRANSPORTATION

**MILLED HMA SHOULDER  
CORRUGATIONS**

MARCH 2003

STANDARD DRAWING NO. 606-SHCG-01

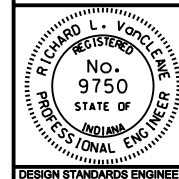

/s/ Richard L. VanCleave 3-03-03  
DESIGN STANDARDS ENGINEER DATE

/s/ Richard K. Smutzer 3-03-03  
CHIEF HIGHWAY ENGINEER DATE

DESIGN STANDARDS ENGINEER