

**PLAN**

300 dia. zinc coated corrugated steel or polyethylene drainage pipe (non-perforated)

Anchors at 3.0 m max. spacing for polyethylene pipe

1.2 m min.

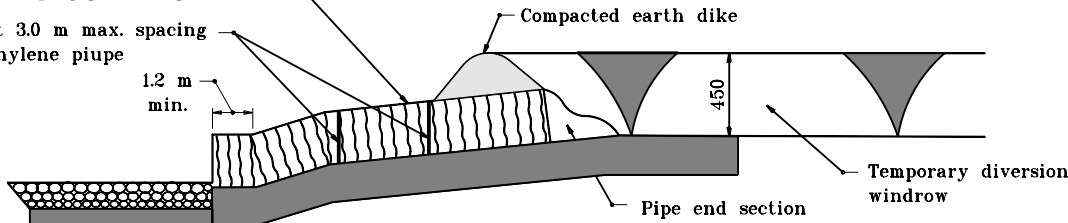

**ELEVATION**

**NOTES:**

1. Length of slope drain shall be extended as required as fill slope is constructed.
2. The maximum drainage area for a 300 dia. pipe is 4000 m<sup>2</sup>.
3. The required revetment riprap mass is 1.2 Mg.

All dimensions are in mm unless otherwise specified.

INDIANA DEPARTMENT OF TRANSPORTATION	
<b>TEMPORARY SLOPE DRAIN</b>	
SEPTEMBER 2001	
STANDARD DRAWING NO. 205-TECS-02	
	/s/ Richard L. VanCleave 9-04-01 DESIGN STANDARDS ENGINEER DATE
	/s/ Firooz Zandi 9-04-01 CHIEF HIGHWAY ENGINEER DATE
DESIGN STANDARDS ENGINEER	