

GENERAL NOTES

1. Sign centered over appropriate lane unless otherwise shown on cross section.

② If only one sign is installed on this structure, this distance shall be 1/2 L.

③ See Standard Drawing E 802-SNCS-03 for Detail B.

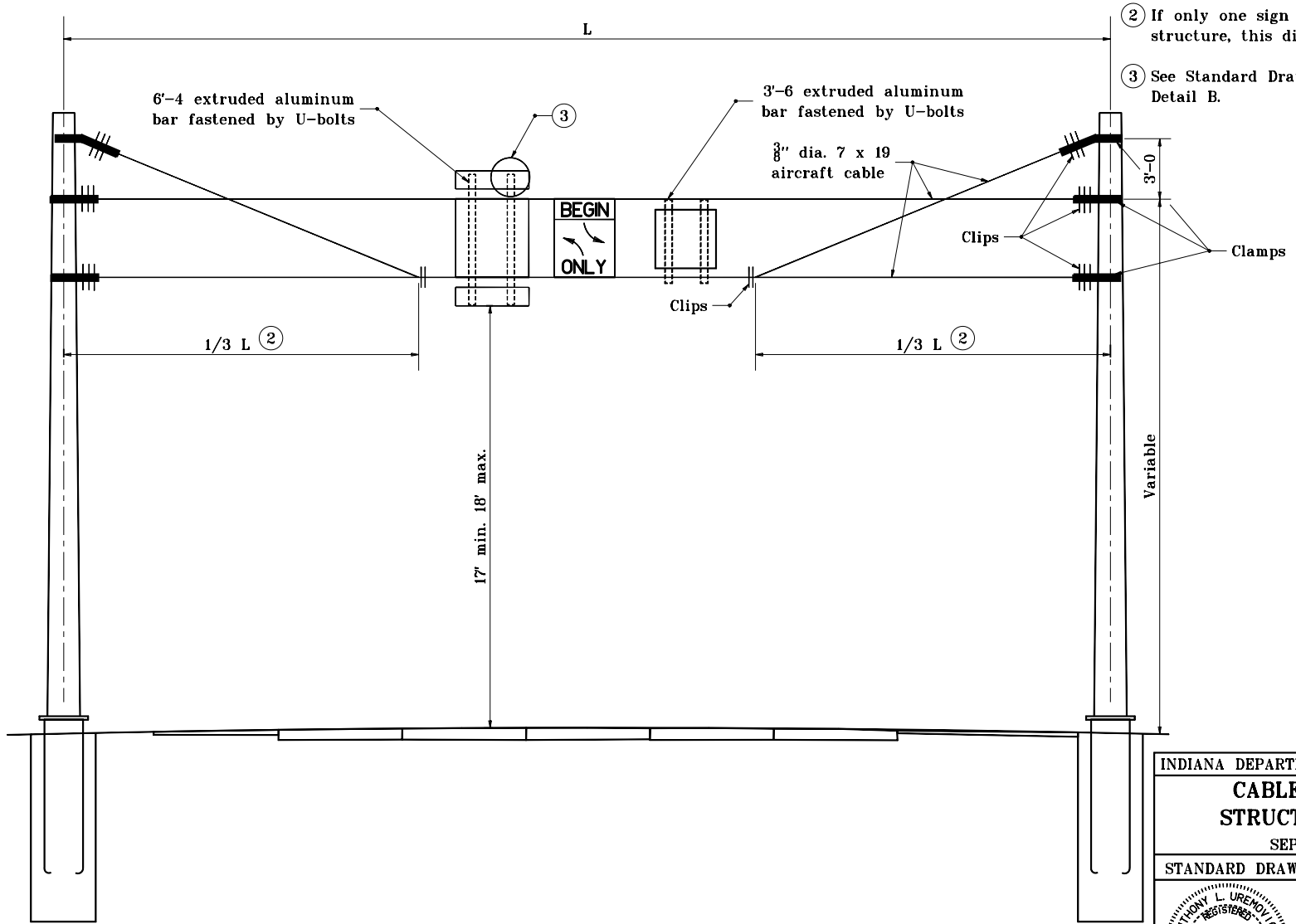

INDIANA DEPARTMENT OF TRANSPORTATION

**CABLE SPAN SIGN
STRUCTURE DETAILS**

SEPTEMBER 2001

STANDARD DRAWING NO. **E 802-SNCS-01**

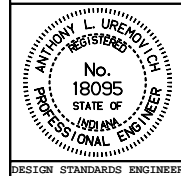

/s/ Anthony L. Uremovich 9-04-01
DESIGN STANDARDS ENGINEER DATE

/s/ Firooz Zandi 9-04-01
CHIEF HIGHWAY ENGINEER DATE

DESIGN STANDARDS ENGINEER