

GENERAL NOTES

1. All lanes are to be open after daylight working hours.
2. See Standard Drawing E 801-TCLG-01 for standard notes and legend.

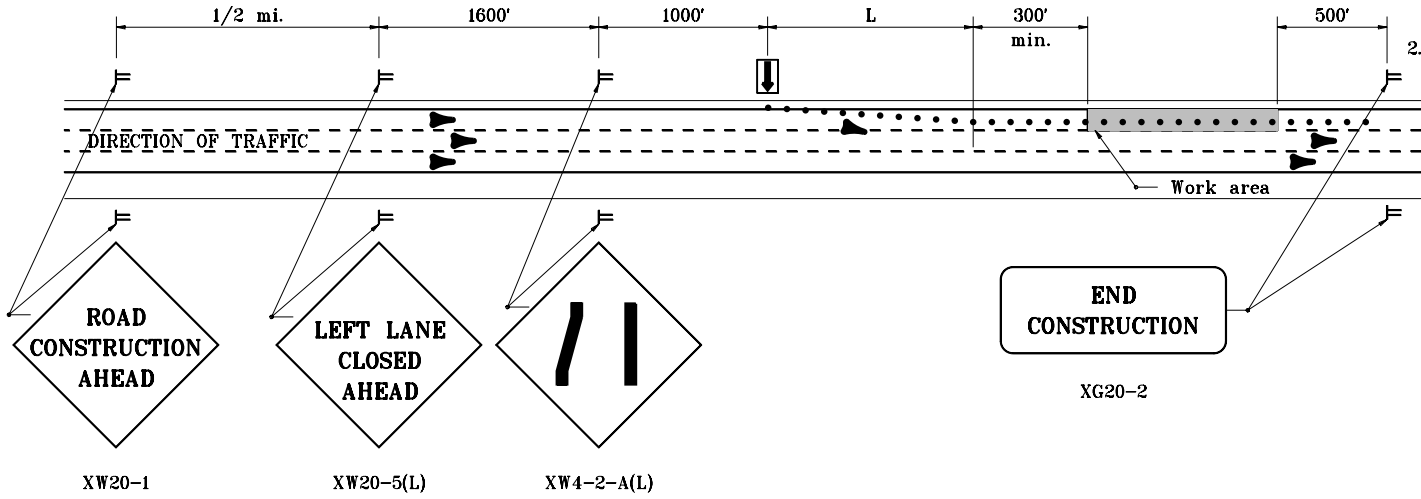

TYPICAL APPLICATION ON 6 - LANE DIVIDED HIGHWAY WHERE LEFT LANE IS CLOSED

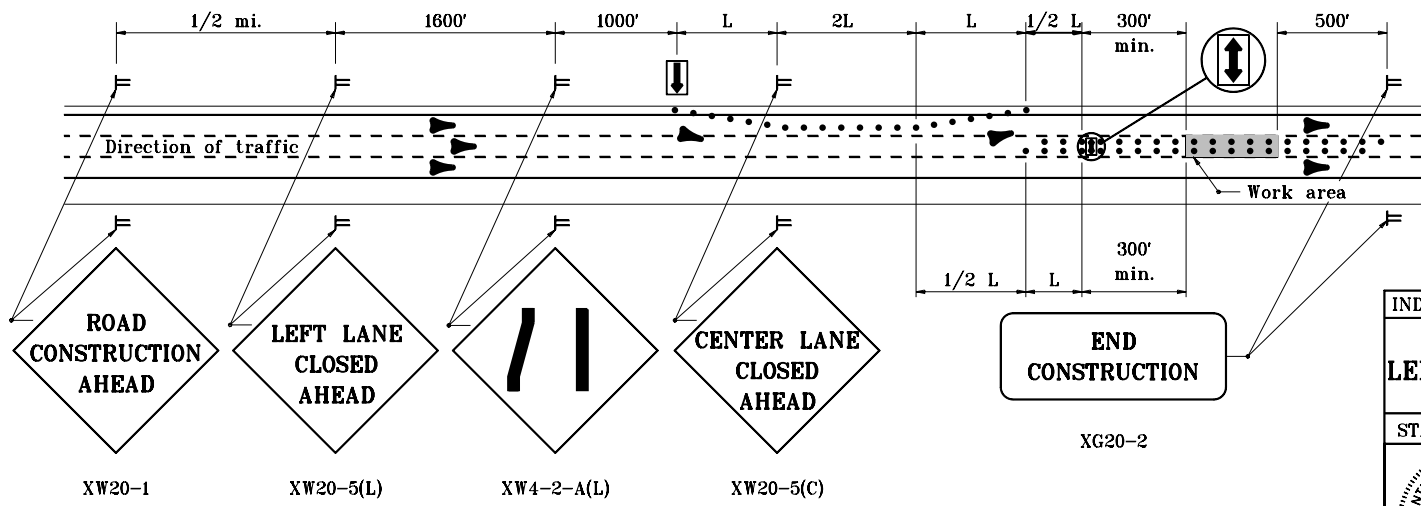

TYPICAL APPLICATION ON 6 - LANE DIVIDED HIGHWAY WHERE CENTER LANE IS CLOSED

| | |
|--|---|
| INDIANA DEPARTMENT OF TRANSPORTATION | |
| DAYLIGHT LANE CLOSURES | |
| LEFT OR CENTER LANE CLOSED | |
| MAY 1997 | |
| STANDARD DRAWING NO. E 801-TCLC-06 | |
| DETAILS PLACED IN THIS FORMAT 11-15-99 | |
| | /s/ Anthony L. Uremovich 11-15-99 DESIGN STANDARDS ENGINEER DATE |
| | /s/ Firooz Zandi 11-15-99 CHIEF HIGHWAY ENGINEER DATE |
| DESIGN STANDARDS ENGINEER | ORIGINALLY APPROVED 5-01-97 |